WEATHER FORECAST

Victoria and Vicinity—Winds, shifting to southerly; becoming fresh to strong; cloudy, followed by fog or rain.
Vancouver and Vicinity—Increasing southeasterly winds; becoming unsettled with fog and rain, tonight.

Victoria Daily Times

TIMES TELEPHONES

Advertising Department..... Empire 4175
Circulation Department..... Empire 7322
Editor ..... Garden 6822
News Editor and Reporters ..Empire 7177

VOL. 89 NO. 101 | VICTORIA, B.C., THURSDAY, OCTOBER 29, 1936—20 PAGES | PRICE FIVE CENTS

BRITAIN RENEWS NON-INTERVENTION PLEDGE

Negotiations Give Hope No Maritime Strike Is Coming

U.S. Commission With Unions' Pacific Coast Call Postponed, Sets Fact-finding Session For Monday

New Conferences Between Two Sides

Associated Press

San Francisco, Oct. 29.—The Maritime Commission postponed its fact-finding session today until Monday to permit negotiations to proceed in efforts to halt a threatened Pacific Coast maritime strike at midnight.

"As long as there is hope for both sides to get together I do not wish to delay negotiations," said Rear-Admiral Harry G. Hamlet of the commission.

Representatives of both sides did not object to the postponement and Assistant Secretary of Labor Edward F. McGrady moved immediately to arrange hurried meetings.

McGrady and E. H. Fitzgerald and E. P. Marsh, federal conciliators, conferred and McGrady said he would attempt to have the unions' joint negotiating committee meet with the shipowners' committee. Later he hoped to arrange a conference between the Sailors' Union of the Pacific and the shipowners.

McGrady said the same terms, including wage increases, as offered the sailors, fireman and cooks and stewards by steam schooner operators would be proposed to the shipowners.

Admiral Hamlet was to confer with Joseph J. Webb, attorney for the commission. Admiral Hamlet asked both sides to present documents for study.

Earlier today unexpected news had come that resumed negotiations between seagoing unions and one of three groups of steamship companies had extended through the night and brought such success, the walkout set for last midnight had been postponed until midnight tonight by a joint negotiating committee of the Maritime Federation of the Pacific.

"Negotiations are progressing favorably," the committee said in informing all district councils of the postponement. "Unless by 9 p.m. no satisfactory arrangement is reached the strike will take effect at midnight."

Operations continued at all major coast ports.

(Turn to Page 20, Col. 3)

Japan Emperor Reviews Fleet

Associated Press

Kobe, Japan, Oct. 29.—Extraordinary precautions were taken here and at Osaka to keep unauthorized persons from observing Japanese grand fleet manoeuvres.

More than 100 war vessels, aggregating about 600,000 tons of sea strength, sailed majestically before Emperor Hirohito while hundreds of airplanes and seaplanes roared overhead.

The naval parade was a spectacular climax of three months of fleet practices.

T. C. NORRIS PASSES AWAY

Ex-Premier of Manitoba and Railway Commissioner Dies in Toronto

Canadian Press

Toronto, Oct. 29.—Almost simultaneously with the formal finish of his forty years in public life, T. C. Norris, former Premier of Manitoba, died here early today following an illness of several months. His term as member of the Board of Railway Commissioners of Canada expired last month when he reached the age of 75.

Mr. Norris, Manitoba's Liberal government leader from 1915 to 1922, had been seriously ill since June, when he came here from Ottawa to spend his last days with a close friend, George Hodgins. His condition had been regarded as critical for several weeks.

While he automatically ceased to be a railway commissioner last month on reaching the statutory age limit, no announcement of his retirement was made.

OCCASIONAL RALLIES

Mr. Norris became ill in Ottawa of a slight brain hemorrhage. His condition was complicated by heart disease that became steadily worse during the autumn. Close friends, encouraged only slightly by occasional rallies, had small hope that complete recovery was possible.

For several days his condition had remained unchanged. Death occurred at 5.10 a.m.

(Turn to Page 10, Col. 5)

Big Repair Job Under Way at Esquimalt

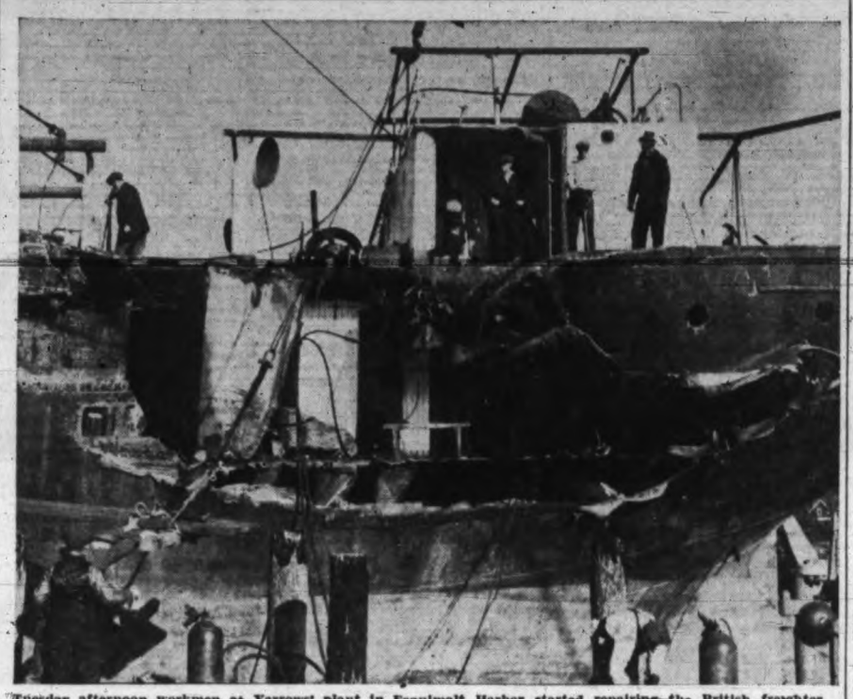

Tuesday afternoon workmen at Yarrows' plant in Esquimalt Harbor started repairing the British freighter Temple Moat, damaged in collision early Saturday morning. The picture shows the gaping hole torn in the freighter's port quarter. Cabins of members of the crew were smashed to splinters, but no one was injured. Repairs will taken twenty-one days, with day and night shifts working. The job is one of the biggest undertaken by Yarrows in recent years.

Economic Control Laid Down As Aim For Connell Group

Leader of the Opposition Sets Out Proposals of His Party in Legislature; Would Remove Evils of Capitalism But Sees Capital as Necessary; Constructive Co-operation Policy Necessary

"What we need is a definite step forward in the management and control of our economic forces. Such a move would be like an awakening from the dead in our ordinary contentment with the 'God of Things As They Are' It is the determination fixed and unalterable of the group for whom I speak today to leave no stone unturned to bring about that resurrection."

Speaking in the Legislature this afternoon, Rev. Robert Connell, Leader of the Opposition, gave this as the policy keynote of the group of four which he leads as recalcitrants from the C.C.F. party.

Contrary to expectation the Opposition Leader made little reference to the recent split between himself and the C.C.F. executive but devoted his time to laying out what he thought would be done by his party.

He referred to his party as the "Social Constructives."

"What we require in British Columbia today is a group or party of men and women who will be united by a definite principle of action directed towards the establishment of a new economic order and proceeding by a clear-cut policy of constructive co-operation towards that goal," he said.

"Of such an alliance we already have the nucleus in the official opposition I have the honor to lead. Small as it is it will grow and in its hands the future wellbeing of our people lies.

"With no fantastic notion of bringing Utopia by act of Parliament or by revolutionary coup d'etat it will work constructively and sanely towards its end, preserving always personal

(Turn to Page 10, Col. 2)

Australia Seeks Market Control

Canadian Press via Reuter's

Canberra, Australia, Oct. 29.—A bill aiming at restoration to the Commonwealth of control of marketing was given third reading today in the House of Representatives by 45 votes to 21.

The bill seeks to reverse a recent Privy Council decision which upset government schemes for the marketing of Australian produce. It is designed to add to the constitution, after a referendum, a new subsection authorizing Commonwealth control of marketing.

Labor amendments seeking to include in the referendum granting government powers over industry with a view to establishing a forty-hour week throughout Australia were defeated.

U.S. Planes To Bar Out Aliens

Associated Press

Washington, Oct. 29.—Purchase of a small fleet of speedy pursuit planes to break up the fast-growing racket of smuggling aliens into the United States by airplane is being considered by the labor department's immigration service.

"We're going to have to fight fire with fire," said Irving R. Wixon, deputy commissioner, today.

William Powell Has Eye Trouble

Actor to Consult Specialists on Lesion Resulting From Over-exposure

Associated Press

Hollywood, Calif., Oct. 29.—Seriously worried over his eyesight, William Powell said today he would leave for New York immediately on completion of a new picture to consult specialists.

A lesion, doctors said, is forming on the left eyeball.

They diagnosed it as being the result of over-exposure to the sun, incurred a month ago when Powell was on a fishing trip. At that time, he was forced to stay in a totally dark room for several days. Work on the picture was suspended.

The condition of his eye now is worse rather than better, the actor said.

"It feels as though there is a constant twitching inside the eyeball," Powell said. "The irritation is driving me out of my mind."

William Powell late in the summer spent some time in company with Ronald Colman on a fishing expedition among the Gulf islands and around Jervis Inlet. They were quartered on board a chartered yacht, and touched at Vancouver Island points on their way home.

Former Manitoba M.P.P. Ends Life

Canadian Press

Pincher Creek, Alta., Oct. 29.—William Ferguson, seventy-three, former Conservative member for the constituency of Hamiota in the Manitoba Legislature, shot and killed himself on the main street of Pincher Creek today. He had been melancholy of late, friends said.

For a number of years, Ferguson had represented a financial institution in southern Alberta.

Pincher Creek is 165 miles southwest of Calgary.

Thomas Cochran, New York, Dies

Associated Press

New York, Oct. 29.—Thomas Cochran, sixty-five, partner in the banking firm of J. P. Morgan and Company, died today.

He was among the chief representatives of the Morgan interests in the copper industry and in banking.

Eden Warns Rival Groups Supplying Spain Create Danger of General War

Britain Will Not Depart From Non-intervention Policy Nor Take Sides in Struggle on Iberian Peninsula, Foreign Secretary Tells Commons When It Reassembles in London; To Confine Hostilities to Spain, He Says, Is Europe's Chief Task

By GEORGE HAMBLETON
Canadian Press Staff Writer

London, Oct. 29.—Great Britain stands by non-intervention in the Spanish civil war, Foreign Secretary Anthony Eden told an eagerly attentive House of Commons this afternoon.

The alternative, he said, would be rival grouping of powers supplying arms to one side or the other in Spain.

It would mean confusion. It would mean international recriminations. It might mean war.

The House reassembled after the long recess in an inquisitive mood. When the question paper was exhausted, private notices of questions were showered on the ministers. Every bench was packed. In the crowded gallery for distinguished visitors Prime Minister Mackenzie King sat with Hon. Vincent Massey, Canadian High Commissioner to Great Britain.

Labor had asked for a discussion on the Spanish situation. But Labor's sudden reversal of front on the supply of arms had placed it in a disadvantageous debating position from the outset. A joint session of Labor Party leaders and the Trades Union Council yesterday decided aid should be given the Spanish Government.

NO BRITISH PRESSURE

Mr. Eden told the whole story of the international agreement on non-intervention. He sharply denied that the French initiative in proposing the agreement last August was the result of British pressure. The purpose of the agreement was not to help one side or the other, but to prevent civil war from crossing the frontiers and involving the whole of Europe, he said.

BLUM PRAISED

He praised the initiative of the Blum government as "an act of rare courage." He challenged the view taken by certain critics that the agreement worked to the disadvantage of the Madrid Government. At the opening of the civil war, Mr. Eden said, the insurgents were in a better position than the Madrid Government with regard to the supply of arms and equipment. They likewise were better disciplined.

FROM ITALY AND GERMANY

Assuming there had been no agreement, then, Mr. Eden contended, Italy and Germany would have been in a better position to supply the insurgents than either Britain or France would have been to supply the Madrid Government. Italy furthermore was better placed than Russia as a source of supply for Spain.

Russia was the chief complainant that the agreement was violated. The Russian complaint was directed chiefly against Portugal—the smallest of the powers concerned, he said. Russia even had suggested that British ships should keep watch on Portuguese ports.

(Turn to Page 10, Col. 6)

WINS APPEAL ON SPEEDING

Judge Overrules Judgment Against C. J. McDowell

A motorist may drive at a high rate of speed without being guilty of driving to the common danger, according to a judgment handed down in County Court today by Judge A. M. Harper, Vancouver.

The judge quashed the police court conviction against C. J. McDowell on that charge.

Mr. McDowell was arraigned in city police court and convicted on July 26 last.

In police court and later in County Court, Constable Joseph Addison testified Mr. McDowell had been driving between fifty-five and sixty miles an hour along the Douglas Street stretch leading to the city limits.

In his judgment today, Judge Harper said the onus of proof that the driver was proceeding in a careful and prudent manner lay on the appellant.

On the Sunday morning in which the alleged offence was committed the pavement was dry, visibility good, there was no traffic and Mr. McDowell's car, a heavy machine, was nearly new and in first class condition, the judge said.

CAPABLE DRIVER

"The appellant is a man in the prime of life, capable in my opinion of exercising the necessary foresight and alertness essential for the efficient handling of a motor car such as this, proceeding at a high rate of speed," he said.

The judge cited the clauses of the Motor Act which reviewed conditions, such as the type of machine, speed, condition of the highway and the amount of traffic, which were to be taken into consideration in common danger charges.

"In reaching a conclusion as to what constitutes driving to the common danger, regard, therefore, must be had not only to the rate of speed, but other attendant circumstances," the judge said, before stating Constable Addison was justified in making the driver prove he was driving safely.

BENEFIT OF DOUBT

"Under the very unusual and exceptional circumstances existing at the time, and in the place where the appellant was overtaken, I am of the opinion that he is entitled to the benefit of the doubt," the judge said. "The surrounding circumstances weigh heavily in his favor."

"The appellant and his wife both state the car was under complete control. This evidence is corroborated by Officer Addison. The highway was devoid of any traffic whatever.

"Under the circumstances the accused is entitled to an acquittal, and the appeal should be allowed but without costs," he concluded.

NEW DEVICE TO KEEP MILK FRESH

Canadian Press

Ottawa, Oct. 29.—Prospect of keeping milk and cream fresh in their natural state for months is offered by a container under test by Department of Agriculture officials. The container is the invention of Joseph Hofius, a Swiss.

A number of the containers, which had been sealed in Berne, Switzerland, six weeks ago, were opened in the presence of several officials here. Preliminary finding was that the cream and milk were fresh and sweet.

TOWN'S SCHOOLS CLOSED

Fenelon Falls, Mont., Oct. 29 (Canadian Press).—Schools have been closed in this town, sixteen miles north of Lindsay, as a precaution against an outbreak of infantile paralysis.

Scarlet Fever Calgary Problem

Canadian Press

Calgary, Oct. 29.—Faced with an outbreak of scarlet fever, with more than 212 cases reported in October, a special meeting of the Calgary City Council will be held late today to discuss the situation.

Dr. W. H. Hill, city medical health officer, who asked the meeting be called, reported today there had been 1,847 cases of scarlet fever reported since January.

Mr. King Visits British House

Canadian Press

London, Oct. 29.—Prime Minister King of Canada lunched today with the Rt. Hon. J. Ramsay MacDonald, Lord President of the Council and former Prime Minister of Great Britain. Later Mr. King attended the resumed session of Parliament, meeting after the summer recess.

Russian Tanks On Spain Front

Loyalists Say New Army Gathered to Insurgent Forces From Rear

Associated Press

Paris, Oct. 29.—Informed Spanish sources here tonight said a new government army, equipped with Russian tanks and planes, has been gathered at the southeastern cities of Albacete and Alicante to attack the rear of insurgent armies in time to save Madrid.

Coincident with Premier Francisco Largo Caballero's Madrid announcement that the government now has strong tank and air forces, well-informed government sympathizers in Paris said this army had been organized secretly for weeks.

MANY PLANES

It has more than 110 modern Russian tanks and many new bombing and scouting planes, they asserted.

Motorized columns using the new equipment soon will be sent westward to Aranjuez and thence to Toledo to attack insurgents besieging Madrid from their unguarded rear, it was said.

The new army was stated to be completely equipped with ammunition and supplies, and included many technical experts, some Russian and some from other countries, who volunteered within recent weeks to help Madrid.

(Turn to Page 10, Col. 4)

Younger Captains For Large Liners

Sir Edgar Britten's Death Brings Decision Cunard-White Star Commanders Will Retire at Sixty; Capt. R. Peel Takes Ship Out to New York

Southampton, Eng., Oct. 29.—R.M.S. Queen Mary, fastest of ocean liners, steamed toward New York today under command of Capt. Reginald Peel, flags half-masted for her first master, Commodore Sir Edgar Britten who died suddenly yesterday.

The veteran Sir Edgar was to have retired next April at the age of sixty-three and Capt. Peel was in line to succeed him. Cunard-White Star Line officials predicted to-day that, owing to the strain of commanding modern superliners the retirement age would in future be fixed at sixty.

Two hours before sailing time yesterday a steward walked into Sir Edgar's cabin and found him dying on the floor. He had suffered a stroke while dressing to take the great ship out of the harbor on her way to New York. He was taken ashore to a nursing home, but died

(Turn to Page 20, Col. 4)

London Checks Street Clashes

Associated Press

London, Oct. 29.—Fascist anti-Jewish disorders are decreasing in London's east end, Geoffrey Lloyd, under-secretary of state in the Home Office, told the House of Commons today. He did not answer a question as to whether the government would ban the wearing of political uniforms.

TREATS PATIENT THROUGH RADIO

Edmonton Doctor's Advice Relayed By Two Canadian Airways Wireless Operators to Companions of Man Seriously Ill at Great Slave Lake

Canadian Press

Edmonton, Oct. 29.—One of the north's strangest dramas was being enacted today as two Canadian Airways radio operators enabled an Edmonton physician to reach out across 830 miles of wild, almost uninhabited northland to treat a patient lying seriously ill in an inaccessable mining camp on the north shore of Great Slake Lake.

Stricken with heart attacks, Jim Parres, twenty-four, was stretched out on a bunk in a frame shack on the Burwash-Yellowknife gold mine camp at Yellowknife Bay while companions administered treatment ordered by Dr. C. G. Geggie of Edmonton.

Leading roles in the drama were being played by Fred Barron, wireless operator here, and Bruce Marshall, operator at Yellowknife Bay.

The Edmonton doctor is being handicapped by the lack of medicines in the mining camp. Whisky is about the only stimulant available.

Parres caught a severe cold early this month and five days ago he developed heart trouble. Medical treatment by wireless began today.

"In-between" season in the far north, which halts airplane travel, has cut the mining camp off from all outside communication except wireless.

TRY TO FORM NEUTRAL BLOC

Move For Union of Eastern European States From Baltic to Mediterranean

Canadian Press from Havas

Bucharest, Oct. 29.—A campaign for establishment of a powerful bloc of eastern European states extending from the Baltic to the Mediterranean and pledged to a policy of absolute neutrality was under way here today.

The campaign is sponsored by George Bratiano, leader of the dissident Liberals of Roumania, who split with the government party in 1930 over the question of the return of King Carol to the throne.

Bratiano's plan envisages a bloc of nations, including the Baltic Entente—Esthonia, Latvia and Lithuania, Poland, the Little Entente—Roumania, Jugoslavia and Czechoslovakia—and eventually Turkey and Greece.

Reasons advanced for adoption of the new plan were:

1. Increasing fears that the policy of collective security through the League of Nations was weak.

2. Concern that Roumania might be drawn into a conflict between Germany and the Soviet Union.

3. The recent announcement by King Leopold of Belgium's new neutrality policy.

4. German propaganda striving to create a breach between Roumania and the Soviet Union and also to upset the Czechslovak-Soviet mutual assistance pact.

MOLLISON LEAVES NEWFOUNDLAND ON FLIGHT TO LONDON

British Flier Takes Off From Harbor Grace on Second Leg of Attempted New York-England Record Journey

Canadian Press

Harbor Grace, Nfld., Oct. 29.—Capt. James A. Mollison took off at 3.40 o'clock, E.S.T. (12.40 o'clock, P.S.T.), this afternoon on the second leg of his New York-London flight.

Threatening skies had kept him grounded this morning as he waited beside his speedy Bellanca monoplane ready to fly to London as soon as weather conditions brightened.

He spent the morning chatting with airport officials and superintending placing of supplies aboard the Dorothy in which he hopes to make a New York-London czrossing in 17½ flying hourse.

Pension Bill Over Million a Year

Pensions of various kinds and superannuation funds cost the provincial government $1,296,514 during the last fiscal year, it was shown in the public accounts tabled in the Legislature this week.

The province's share was $510,208, out of a total of $2,263,309 paid in old age pensions in British Columbia. The Dominion Government foots the major share of this bill.

The total paid out in mothers' pensions was $616,554, of which the province contributed $403,558 and municipal treasuries $212,996.

In addition to these direct payments, the government contributed $337,748 toward the civil service superannuation fund and $25,000 to the teachers' superannuation fund.

Shorter Week Move Opposed

Wardens Against Firemen's Application For Reduced Hours

The city fire wardens yesterday afternoon decided to recommend to the City Council that the application by the British Columbia Provincial Association of Firefighters for reduced working hours, be opposed.

The firefighters have filed their application with the provincial government, asking two full days off each week for all members of forces.

"We have no jurisdiction over the application," Alderman T. W. C. Hawkins, chairman of the fire wardens said today. The only action the city could take, he said, would be to oppose passage of such legislation in the Provincial House. The meeting yesterday was attended by all members of the council.

CANNOT AFFORD MOVE

"We cannot afford to make the move at present," Alderman Hawkins said. The proposed change would mean the addition of ten or twelve men to the staff. That would necessitate payment of salaries and provision of uniforms etc. to the new men. I don't begrudge the men their salaries, but the city just cannot afford any heavier expenditure at present."

The chairman also stated New Westminster council was opposed to the move.

In explanation of the action in Vancouver, Alderman Hawkins said the Terminal City had shortened hours to absorb firemen who would have been thown out of employment when some of the halls were shut down.

Final decision on the matter rests with the provincial government. The firemen's organization has filed its application and the city may make its representations.

An ideal polishing cloth for silver, shoes and furniture can be made of an old piece of velvet.

West Coast Road Building Urged

Construction of the West Coast Road as an outlet for 8,000,000,000 feet of merchantable timber was urged by F. D. Davey, speaking to Ward Four Liberal Association at headquarters last night.

The timber business would more than pay for the cost of the road, he said, and its value as a tourist attraction must also be considered. For a twenty-two foot roadway the estimated cost was $30,000 a mile.

Archie McKinnon, physical director of the Y.M.C.A., was the other speaker, describing his trip to the Olympic Games in Berlin and highlights of the sports there.

Members of the association were instructed to get their membership cards by November 5 to be eligible to vote at the annual election of the central executive on November 19.

London's gas supply is piped in more than 6,400 miles of mains, and is made by carbonizing 4,097,600 tons of coal annually.

Success Claimed In Plane Building

British Air Ministry Replies to Lord Nuffield's Criticism of Its Plans For Speedy Making of Motors

London, Oct. 29. — The Air Ministry put its position in the Nuffield controversy before the public today in anticipation of opposition questions with the reconvening of Parliament this afternoon.

The government white paper, issued yesterday evening, confined comment to the technical reasons for the Air Ministry's stand, and made no allusion to the angry exchange reported to have taken place at an interview between Baron Nuffield, head of the Morris Motor Industries, and the Secretary of State for Air, Viscount Swinton, at which Lord Nuffield denounced "political interest" in the Air Ministry and told Lord Swinton: "God help you in case of war."

WITHDREW FROM SCHEME

The controversy started when one of Lord Nuffield's companies, Wolseley Motors Limited., withdrew from a government scheme for the erection of six government-owned factories, to be operated by six motor companies, for the production of airplane engines. One factory would make pistons, another cylinders, and so on. Lord Nuffield declared this plan unworkable. The bombing of one factory in time of war would throw the whole scheme into disorder, he held.

CONSIDERED PRACTICAL

The burden of the government's reply was that the scheme was that put forward by experienced firms, which were making themselves responsible for its execution as a plan which in their considered opinion was the most practicable in all circumstances.

Lord Nuffield wished that each of the participating firms should make complete engines. But Lord Austin, chairman of the motor firms committee considered opinion that the only safe and practicable scheme was for each firm to manufacture parts instead of complete engines.

The committee for imperial defence has now allocated the Morris factories to the War Office in view of the demands for mechanization of the army. Prime Minister Baldwin and Lord Nuffield talked over the situation at length at 10 Downing Street yesterday.

FIRMS NAMED

The air ministry's statement said the four firms supplying the ministry's requirements were Armstrong-Siddeley, Bristol Aeroplanes, Napiers and Rolls-Royce. The government in its expansion scheme decided against a multiplicity of types and selected engines of high quality performance. Provision of necessary engines for the expansion programme was well within the capacity of these firms and delivery of engines now being made was very satisfactory.

Under the 1936 expansion programme it was decided to produce a large number of Bristol type engines, largely for reserve. Therefore the government resolved to bring in outside firms. Under the production scheme, it was arranged that Wolseley should co-operate with six other firms in manufacturing parts for Bristol engines.

Lord Nuffield, however, had desired to construct 2,000 complete Bristol engines.

Canary Is Eaten By Oil Worker

Associated Press

Tyler, Texas, Oct. 29.—A brawny oil field roustabout walked into a Gladewater cafe, blared at the waiter and demanded fried chicken.

"Sorry, but we have no chicken left," said the waiter.

Eyeing a bird cage, the roustabout asked, "How much for that canary?"

"Twenty-five dollars."

"Sold," said the customer. "Cook the canary and put in plenty of gravy."

He picked the tiny bird clean and stalked out.

SCIATICA
Stabbing pain in hip and thigh

"Was unable to sleep or stand up from sciatica. From the first dose of T-R-C's I got relief; now every trace has gone."—J. C. Battama, Gananoque, Ont. T-R-C's will bring you quick relief by driving the pain-causing toxins out of your blood. 50c and $1 at all druggists. T-R-C's (Templeton's Rheumatic Capsules)

ASTHMA
AND CHRONIC BRONCHITIS

"I would wheeze and gasp for days on end. After many ineffective treatments, I took RAZ-MAH and got marked relief within half an hour of the first dose. RAZ-MAH makes wheezing, choking, gasping, coughing, quickly disappear."—Mr. J. E. Chamberland, 6764 Christophe Colombe, Montreal.

RAZ-MAH Capsules are easy to take. No smokes, snuffs, sprays. Makes breathing easy. Stops bronchial cough, too. Relief from $1 worth, or money back.—50c and $1. 348

THE GENUINE-TEMPLETON'S
RAZ-MAH

CLEAN TEETH

Are essential to good looks and good health. Lyptodent Tooth Paste is a scientifically prepared dentifrice. It cleans and polishes the teeth and promotes Mouth Health. Satisfaction or money refunded by all Vancouver Drug Co. Stores. Large tube 23c, Family size 39c.

Wants Game and Drink at Meals

English Visitor to Cowichan Bay Tells Publicity Bureau Restrictions In Force Here Are Not Conducive to Ordinary Good Living

Writing from Cowichan Bay to the Victoria and Island Publicity Bureau, an English visitor complains of regulations which prevents a person "who is fond of ordinary good living from going to a shop to buy pheasants or partridges when he feels like it."

He also resents the restrictions which bar people staying at hotels from having a cocktail or other stimulant served with their meals.

"When you have for years had a batman and have lived in the West Indies, where everything is done for you and servants are not too big to clean your boots, being forced to do things for yourself, gets your goat," he said, explaining that he could get a first class cook or chauffeur in Barbadoes for $90 a year.

He thinks that hotels which advertise golf played on courses six or eight miles away should be compelled to pay the taxi charges.

He condemns, very definitely, the wholesale logging of the country's valuable timber. "This logged out Vancouver Island will one day look like a battlefield," he said.

A word of praise, however, is given to the climate here.

"It's certainly a beautiful spot here and we are having grand weather," he said.

But he thought the New Forest in England was the equal of any scenery out here.

INJURIES HIT CRICKET TEAM

Leading Players on M.C.C. Squad Touring Australia Are Laid Low

Adelaide, Australia, Oct. 29.—Injuries and illness are weakening the M.C.C. team visiting Australia and the tour has only just started. Examination here revealed the R. E. S. Wyatt, popular Warwickshire amateur and captain, suffered a definite fracture of the ulna, about two inches from the wrist, in the game against Clare yesterday. The bone was reset today, but Wyatt is not likely to play for six weeks.

Wyatt is the third member of the team to suffer a major injury. R. W. V. Robins, Middlesex spin bowler, and George Duckworth, veteran Lancashire wicketkeeper, both had fingers hurt in the opening matches at Perth. Robins is not likely to play for a month, but Duckworth may be back in the team in a week or so.

Illness resulted in Leslie Ames being sent on to Melbourne from Perth by boat to avoid the tedious rail journey across the continent. The Kent player in addition to being one of the strongest batsmen on the team is also a first-class wicketkeeper.

Movie Producer Heading South

Kenneth J. Bishop, president and producer of Central Films Limited, left this morning for Hollywood with Mrs. Bishop and their daughter.

Mr. Bishop had been in Victoria for the greater part of a month taking stock of equipment at the Willows studio and working with Reginald Hincks, local casting director, on the script of a lengthy serial, provisionally entitled "The Invisible Ray," production of which will begin shortly.

It is expected Mr. Bishop will return from the south in two or three weeks' time either shortly ahead of or accompanied by the leading actors and technical crew of the serial, which will run to fifteen episodes and thirty-one reels.

On his arrival here, Mr. Bishop announced plans for the making of two pictures of regular length following the serial. This schedule is expected to carry the company through until February.

ANNOUNCEMENTS

Paisley Cleaners and Dyers. We call and deliver. Phone G 3724. ***

Pantorium DYE WORKS NOW
LEATHER SHOES DYED ANY COLOR
Proven Method
Phone E 7155

See the New
"KRESKY"
OIL BURNER
Coast Hardware
1418 Douglas Street

Urges Inquiry On Livestock

Canadian Press

Neepawa, Man., Oct. 29.—Appointment of a federal commission with judicial powers to investigate the livestock industry of western Canada was urged in a resolution adopted by the thirty-fourth annual convention of the United Farmers of Manitoba here yesterday.

Roy McPhail of Brandon, a former president of the U.F.M., emphasized the need of a national livestock marketing programme. Order was required in the industry. It was now in a "mess," he said.

Dresses of BETTER Quality — Moderately Priced
Mallek's Limited
1212 Douglas St. Ready-to-wear and FURS G 1623

"Poor old Bill's workin' himself to death."

"How's that?"

"Well, 'e's that short-sighted 'e can't see when the boss ain't lookin'."

PIGGLY WIGGLY

HALLOWEEN Specials

Prices Effective Friday and Saturday, October 30 and 31

HALLOWE'EN SUGGESTIONS FOR YOUR PARTY

CANDY KISSES—Hallowe'en wrapped, lb.	15c	POPPING CORN, bulk, lb.	13c
JELLY BEANS—Hallowe'en, lb.	15c	CARAMELS—Borden's Assorted, lb.	19c

CHIPSO Large pkg. (limit 2), each ... 15c
SOAP Sunlight (limit 5) ... 5 for 19c
MARMALADE Empress Orange, 4-lb. tin (limit 2), each ... 35c
SOUP Campbell's Tomato (limit 6) ... 3 for 20c
TEA Nabob (limit 2) ... Lb. 37c
COFFEE Nabob, vacuum packed (limit 2) ... Lb. 31c
SHORTENING Bakeasy (limit 2) ... 2 lbs. 19c
BUTTER Alberta First Grade ... 3 lbs. 75c
SAUCE H.P. (limit 2) ... Bottle 25c
Spaghetti Libby's, 16-oz. tin (limit 4) ... 4 for 25c While Stock Lasts
PEAS Fraser Gold Sieve 5, No. 2 tin ... 3 for 25c

MARKET SPECIALS, 739 FORT STREET

LEGS OF LAMB, lb.	20c	ROUND STEAKS, lb.	10c
LAMB SHOULDERS—Per lb.	11c	THICK RIB ROASTS—Per lb.	10c
LAMB RIB CHOPS—Per lb.	18c	CHUCK ROASTS, lb.	6c
ROLLED ROASTS OF VEAL—Per lb.	13c	Rolled Beef Roasts, lb.	13c

GINGER ALE—Felix, pint bottle	3 for 25c	PINEAPPLE—Crawford sliced, No. 1¼ tin	2 for 15c
GRAPE JUICE—Welch's, 16-oz. bottle, each	25c	KIPPER SNACKS—King Oscar, ¼ tin	2 for 7c
JAM—Sundale Strawberry, 4-lb. tin, each	45c	PORK AND BEANS—Royal City, 16-oz. tin	3 for 19c
PUMPKIN—Royal City, No. 2 tin	3 for 20c	RAISINS—Australian Seedless	2 lbs. 21c

FRUIT AND VEGETABLE SPECIALS

APPLES McIntosh Red, 5 lbs. 17¢; Kings, good color, a box	79¢	PUMPKIN—For Hallowe'en	2 lbs. 5c
		Grapefruit Sunkist, Arizona, large. On sale	5 for 19c
GRAPES—Tokays	2 lbs. 19c	POTATOES—Dry Belt	10 lbs. 23c
BANANAS Firm Fruit	3 lbs. 25c	POTATOES—Local Whites	10 lbs. 19c
SWEET SPUDS	3 lbs. 14c	ONIONS Okanagan, at	3 lbs. 8c

WE RESERVE THE RIGHT TO LIMIT QUANTITIES — PIGGLY WIGGLY LTD.

21 VANCOUVER DRUG COMPANY LIMITED STORES
VANCOUVER – VICTORIA
CHILLIWACK – NEW WESTMINSTER

21 Thrifty DRUG STORES FOR Thrifty PEOPLE
Over 60 Graduate Pharmacists — AT YOUR SERVICE —
When You Buy Medicines Take NO Chances
Patronize YOUR DRUG STORE

Items of Interest for FRIDAY & SATURDAY — OCTOBER 30 and 31

VITOGEN
Science has shown that Vitamins have a definite place in nutrition and promoting good health. VITOGEN is a food and nutritive tonic fortified with Vitamins "A" and "D" with Calcium, Phosphorus, Iodine and Red Bone Marrow. Satisfaction or money refunded.
85¢, $1.50 and $2.75

COD LIVER OIL (Biologically Tested) Imperial Quart, 95¢

Liquid Petrolatum (Highest Quality) Imperial Quart, 69¢

DR. REID'S BEEF, IRON AND WINE 16-oz., 54¢

VANEX MILK OF MAGNESIA 16-oz., 26¢

Superior Bay Rum 6-oz., 29¢

DR. REID'S HAIR TONIC 54¢

DR. REID'S GRIP FIX — For Colds and La Grippe
PRICE 35¢

ABSORBING PAIN KILLING **P.K.L.** LINIMENT
NEW LOW PRICES! 63¢ and $1.98

MICHAUD'S BANDOLINE 14¢

Camphorated Oil 4-oz., 26¢

EUCALYPTUS OIL (Finest Australian) 4-oz., 28¢

OLIVE OIL (Finest Quality) 16-oz., 54¢

CASTOR OIL (Italian) 16-oz., 53¢

Vanex Malt Extract with Cod Liver Oil 2-lb., 64¢

NUTRO-COD-OL
Emulsion of Cod Liver Oil, contains 50 per cent of perfectly homogenized biologically tested oil, combined with hypophosphites.
84¢

Dr. Reid's BRONCHITIS MIXTURE
A scientifically prepared emulsion of Canada Balsam
Price, 50¢

CANDY
Hallowe'en Mixture, Satin Finish, per lb. ... 18¢
Hallowe'en Jelly Drops, per lb. ... 20¢
Hallowe'en Jelly Beans, per lb. ... 20¢
Hallowe'en Pan Mixture, per lb. ... 24¢
Past-Time Chocolates, 1-lb. box for ... 65¢

Rowntree's Famous Pastilles and Clear Gums, 39¢
"A taste of Old England"

Vanex Radiation Ointment
A rapidly absorbent Skin Food with a high fat content. Indicated for the care of the skin before and after treatment with X-Ray, Light Therapy and Diathermy.
PRICE 75¢

BRON-KO-RUB
When applied to throat and chest BRON-KO-RUB instantly relieves Bronchitis and Laryngitis.
25¢ and 47¢

Yeast Foam Tablets ... 69¢
Nestle's Lactogen, 2½-lb. ... $1.79
Pepsodent Tooth Paste, 23¢ and 37¢
Pepsodent Tooth Powder 23¢ and 39¢
Vitalis, 49¢ and ... 89¢
Feenamint, 20¢ and ... 35¢
Ayerst's A.B.S. & C Tablets, 100s, 14¢
Elasto Tablets ... $2.50
3 for ... $6.00
Vanex Toilet Tissue, per roll ... 6¢
Ayerst's Cascara Tablets, 5-gr., 100s, at ... 32¢
Ayerst's Sodium Salicylate Tablets, 5-gr., 100s ... 39¢
Oxo Cubes, 15¢ and ... 30¢
Gillette Blades, 10s, and Gold-plated Gillette Razor, both for ... 59¢
Coty's Compacts, natural shade (old style), regular $1.00, for ... 50¢
Nature's Remedy Tablets ... 19¢
and ... 36¢
Innerclean ... 33¢
Run-R-Stop (for silk stockings) ... 15¢
Angier's Petroleum Emulsion ... 53¢
and ... $1.03
Ever-Ready Blades (British made), 5s ... 32¢
Velour Puffs (3 in envelope), 2½-in., at ... 20¢
Mum (large size) ... 53¢
Kling (for artificial teeth) ... 28¢
and ... 42¢
3-cell Flashlight Cases, regular 69c, for ... 32¢
Burgess Uni-Cells No. 2 ... 15¢
Tox Tablets for boils, styes and acne, at ... $1.25
Fountain Syringe, complete with fittings, regular 98c, for ... 56¢
Atkinson's Perfumes — jasmine, wallflower, rose, violet, lilac and sonnet—regular 35c, for ... 21¢
Whisks, regular 50c, for ... 33¢
Dr. Chase's Nerve Food ... 49¢
Dr. Chase's Kidney and Liver Pills, at ... 29¢
Dr. Chase's Ointment ... 49¢
Dr. Chase's Paradol ... 35¢
Conde Castile Soap Bars, 1s ... 14¢

GIN PILLS PRICE: 45c

PHOTOGRAPHIC
Why not have some of the summer snaps you prize so highly made into a permanent remembrance by having them enlarged and framed. Bring in your negatives to any of our 21 stores where we will enlarge them in the popular Sepia finish and set them in genuine bronze frames with a convex glass) which can either be used as wall frames or easel stand. Sizes 4x6 for ... 46¢

Pilocaine
HEMORRHOIDAL SUPPOSITORIES
will relieve painful, itching, protruding or bleeding piles.
65¢, 2 for $1.25

$10.00 REWARD
for any corn or callous that can not be removed by the NEW SCIENTIFIC LLOYD'S THYMOLATED CORN SALVE in from 3 to 5 days. This new salve desensitizes with the first application. Call any of our stores today and order a jar of this wonderful salve. Callouses of long standing will require a slightly longer treatment.
Price, 50¢

VANASPRA
TRADE MARK REGISTERED
5-grain tablets; 2½ dozen in bottle for ... 25¢
Vanaspra Compound No. 203; 2½ dozen in bottle ... 35¢
Vanaspra Compound with Codeine No. 303; 2½ dozen in bottle for ... 45¢

DR. REID'S SYRUP OF FIGS 27¢

DIOCOL (Cough Sedative) 50¢

BRYL-GLOSS (Cream Brilliantine) 39¢

DR. REID'S SAGE AND SULPHUR 28¢

DR. REID'S COD LIVER OIL (Carbonated Mint Flavor) 16-oz., 43¢

Extract of Lemon, Almonds or Vanilla 2-oz., 15¢

REIDS HEAD FIX — A safe and unexcelled relief for Headaches, Neuralgia and Rheumatic Pains
Price, 35¢

TABLETS **DI-JES-TI-KAN** with **BILE SALTS**
Digestive Tonic Laxative for habitual constipation (due to lack of Bile) Gall Bladder and Bile Duct irritation.
50 in bottle, 49¢

Krysol Antiseptic (Free from carbolic acid phenol) 2-oz., 28¢

BENZO-ALMOND CREAM 25¢

Seidlitz Powders (8 in Box) 14¢

PALMOLIVE SOAP 5 for 23¢

Admiration Olive Oil Shampoo Treatment. 75c value for 57¢

NOXZEMA 25c for 15¢

ASTHMA Trial 10c Package
For speedy relief from spasms and a good restful night's sleep, do not fail to get a 10c package of the NEW BRITISH REMEDY— ASTONE TABLETS

BRU-YEAST
IRONATED
Vitamin Active Brewer's Yeast; (BIOLOGICALLY TESTED) in combination with Iron Peptonate, Iron by Hydrogen, Phenolphthalein and Extract of Nux Vomica. Stimulates the appetite, relieving constipation, clearing up skin disorders and adding pounds of weight
63¢ and 93¢

A SMASH FOR CASH!
TWO MORE DAYS!

COATS—SUITS
DRESSES—HATS
NOW
AT SMASHING PRICE REDUCTIONS

40% OFF 50% OFF 60% OFF

THE PLUME SHOP
THE SHOP SMART WOMEN PREFER
743 YATES ST.

Foreign Policies Before U.S. Voters

MORE BUYING ON PRAIRIES

Retail Sales in 1935 Increased 6 Per Cent Over Previous Year

Canadian Press

Ottawa, Oct. 29.—People on the prairies had more money to spend last year than in either of the two previous years, according to a survey by the Dominion Bureau of Statistics which shows retail sales in the three prairie provinces amounted to almost $385,000,000 in 1935. That was 6 per cent higher than in 1934 and 16 per cent above 1933.

Percentage increase was about the same for all. Here is how the three provinces compared, with 1934 figures in brackets: Manitoba $137,533,000 ($129,847,000) Saskatchewan $119,137,000 ($111,637,000), Alberta $128,202,000 ($120,413,000).

The index for 1935 on the basis of 1930 equals 100 stood at 69.4.

MORE AUTOS BOUGHT

Consistent with the results for other sections, the greatest improvement in 1935 over 1934 was reported by automotive establishments, furnishing dealers and by dealers in hardware or other building supplies.

Much smaller gains were recorded by food stores, country general stores and the general merchandise group of stores, kinds of business which experienced a smaller reduction in business during the depression years.

Aggregate sales of the automotive group of establishments for the prairie provinces as a whole, and including the business of motor vehicle dealers, garages, service stations, etc., showed an increase of 18 per cent; the furniture and household group was up by 13 per cent, while the building materials group was up by 8 per cent. Grocery and combination store sales increased by 4 per cent; country general store sales were up by 3 per cent, and department store sales increased by 3 per cent.

World Affairs Find Prominent Place on Platforms of Both Democratic and Republican Parties As Polling Date Approaches

By SAM ROBERTSON
Canadian Press Staff Writer

New York, Oct. 29.—With the rattle of Old World sabres in their ears, United States voters may be expected to have a sharp eye on the foreign policies of the major parties when they mark their ballots November 3.

President Roosevelt has played a larger part in world affairs than has any other occupant of the White House since the Great War, but that very fact has been raised by the opposition as a point against him. Republicans speak of the "danger of foreign entanglements."

Although he is accused in some quarters of scuttling the London Economic Conference, the President can point to many another step he has taken for the avowed purpose of international as well as national betterment.

Mr. Roosevelt sought to have the United States join the World Court, but failed by seven votes of securing the necessary two-thirds approval of the Senate.

The President declared the country neutral when Italy invaded Ethiopia and banned the shipment of arms and ammunition to the warring nations.

He was a prime mover in organizing the Pan-American peace conference which will convene at Buenos Aires this December. He has expressed the hope the sessions will "banish wars forever from this large portion of the earth."

It has been clearly evident, however, that Republican criticism of Mr. Roosevelt for being "too internationally minded," has not fallen entirely on deaf ears. Europe's default on war debts rankles in many American minds.

The Republican election platform pledges the party to remain obedient to the "repeatedly expressed will of the American people" not to "take on any entangling alliances in foreign affairs."

Governor Landon has promised a G.O.P. victory at the polls would guarantee no "truck with the League of Nations or the World Court. He proposes mediation and arbitration to settle international disputes and co-operation in the reduction of armaments.

The Republican nominee for the presidency is for the doctrine of neutral rights—the stopping of warring nations from interfering with the interests and welfare of neutral nations—rather than the sort of neutrality Mr. Roosevelt adopted during the Ethiopian war.

Mr. Landon has promised legislation to take the profits out of war.

President Roosevelt would tax war profits up to 100 per cent.

MANY DOING RELIEF WORK

Montreal, Oct. 29 (Canadian Press).—Doyon of the Provincial Department of Labor, said yesterday nearly 4,000 men had been taken off direct relief rolls in the metropolitan district since inauguration less than three weeks ago of the present unemployment relief works programme financed by Quebec and Ottawa.

LABOR FAVORS AID TO MADRID

British Party and Trades Unions Change Attitude on Arms Shipments

Canadian Press

London, Oct. 29.—The British Labor Party and the Trades Union Council, in joint session yesterday, decided aid should be given the Spanish Government in the civil war against the Fascist insurgents.

The decision represented a change in the stand of the Labor Party, which voted at its annual conference early this month to support the government in its non-intervention stand.

A resolution passed at the joint conference said the right of the constitutionally-elected government of Spain to secure the means necessary to uphold its authority and enforce law and order in Spanish territory must be re-established.

The conference decided to call on the British Government, in collaboration with the French Government, immediately to take the initiative in promoting an international arrangement completely to restore to Spain full commercial rights, including the purchase of munitions.

Such a move, the resolution said, would "enable the Spanish people to bring their heroic struggle for liberty and democracy to a victorious conclusion."

Hitch in Debt Reduction Plan

In Alberta Mortgage Holders Refuse to Accept Smaller Sums

Canadian Press

Edmonton, Oct. 29. — Complaints have reached the government that mortgage holders flatly refuse to accept payments from old debtors under the Alberta Debt Reduction and Settlement Act, it was disclosed here by Premier William Aberhart.

Debtors claim this attitude is distressing to them because they are anxious to complete the payment of their debts ahead of the time specified in the act.

The government, it was understood, has given no consideration to the complaints, but it was pointed out there is power to declare a debt moratorium over the whole or any part of the province.

LETTERS RECEIVED

The Premier was asked if he had any knowledge of the complaints.

"Yes, I have," he replied. "I have received a number of letters of this type. I am very sorry this is the case. I was confident nothing more than our debt reduction and settlement legislation would be necessary. I am still convinced that when the various financial organizations, mortgage companies, insurance companies and others fully comprehend the grim necessity of scaling down the principal payments of long outstanding debts, these irritating conditions will cease to exist

BEFORE BOARD

"There may be cases here and there that will need to be referred to the debt adjustment board, so that neither the debtor nor the creditor may take an unfair advantage through the operation of the act."

Asked if the government proposed to invoke the section of the act dealing with a moratorium, the Premier declared that "I have given this matter no consideration, for I believe these difficulties will disappear."

ESTABLISHED 1901
Angus Campbell & Co. Ltd.
1008-10 GOVERNMENT STREET

Tomorrow!
AN EXTRAORDINARY Month-end SALE!
SIZES 16 to 44
Women's Plain and Fur-trimmed COATS
$15 $21 $27 $33
IT'S YOUR OPPORTUNITY TO SAVE AT WORTHWHILE SAVINGS

DRESS SALE!
MANUFACTURER'S OVERSTOCK OF
AFTERNOON AND DAYTIME DRESSES
• NEWEST FALL STYLES
• OUTSTANDING VALUE!
$5.95

REMEMBER! CHARGE PURCHASES MADE TOMORROW AND SATURDAY WILL NOT Appear on This Month's Statement

Wide Military Training Urged

War Secretary Cooper Says Boys of 14 in Britain Should Drill

Canadian Press from Haavs

London, Oct. 29.—British youths between the ages of fourteen and eighteen years must be given military training, War Secretary Alfred Duff Cooper said at a luncheon here yesterday.

Attacking persons opposed to new British defence plans, he said they were obliged to admit their policy would involve forcing the country to give way before any stronger nation.

"The necessity of obtaining men," the War Secretary said, "is, I think, the most urgent with which we are faced at the present time."

Large Sum For Italy's Treasury

Associated Press

Rome, Oct. 29.—The Italian government, revised estimates indicate, will realize about 12,500,000,000 lire from the forced loan, virtually a capital levy, decreed by the cabinet when it devalued the lira.

The government will be enriched, on the devalued basis of the lira, about $657,500,000.

The money, financial circles said, would be used largely to finance colonization in East Africa.

Measures To Prevent Riots

Canadian Press

London, Oct. 29.—As a sequel to riots between Fascists and anti-Fascists in London's East End, the Jewish People's Council of Stepney, east London, is drawing up two bills for presentation to Parliament.

One of them, which is based on a Swiss statute, proposes to forbid "racial incitement." The second would ban political uniforms.

But the second will be presented only if a government bill on the same subject is considered inadequate.

Jurors Disagree In Dionne Dolls Case

Associated Press

Lake George, N.Y., Oct. 29.—A State Supreme Court jury reported to Justice Brewster after six hours' deliberation yesterday it was unable to agree whether Louis D. Ginsburg, Glens Falls merchant, had trespassed on the rights of the Dionne Quintuplets by selling dolls resembling the Canadian babies.

Through their guardian, Hon. David Croll, Minister of Public Welfare of Ontario, the quintuplets sought $5,000 damages and an injunction to restrain Ginsburg from selling the dolls.

Justice Brewster reserved decision on the motion for an injunction. The suit was brought under the civil rights law, covering the use of names and likenesses of persons without their consent.

French Budget Is $2,116,000,000

Associated Press

Paris, Oct. 29.—An increase of 6,000,000,000 francs ($276,000,000) in the 1937 national budget was forecast yesterday by the French Ministry of Finance.

The ordinary budget (without allowing additional expenditures for armaments) will be more than 46,000,000,000 francs ($2,116,000,000), the ministry declared, compared with the 1936 budget of 40,000,000,000 francs ($1,840,000,000).

Finance Minister Vincent Auriol described next year's budget as "an honest effort" to balance national accounts.

He said the deficit would be approximately 3,500,000,000 francs ($161,000,000) compared with 6,000,000,000 ($276,000,000) this year. This would make the government's regular expenditures only a total of about 3,500,000,000 francs higher next year than in 1936, he said.

Fruit Growers To Make Requests

Canadian Press

Vernon, B.C., Oct. 29.—A delegation of five members of the British Columbia Fruit Growers' Association and an undetermined number of shippers' representatives will visit Victoria to discuss provincial marketing legislation with Hon. K. C. MacDonald, Minister of Agriculture.

The growers' committee decided on this action at a meeting here which followed adjournment Tuesday of a joint meeting of the B.C. F.G.A. executive and the tree fruit board in Kelowna.

Alberta River Basin Survey

Associated Press

Lethbridge, Alta., Oct. 29.—A complete survey of the river basins in the Alberta-Montana border country will be undertaken immediately, subject to the approval of Hon. James G. Gardiner, federal Minister of Agriculture, it was learned here yesterday.

The survey will be made to determine how run-off waters, now going to waste, may be conserved to supply water for southern and eastern irrigation projects. The possibility of a supply for stock water would also be considered.

Heads Surgeons

The 1937 president of the American College of Surgeons will be Dr. Frederic Besley (above) of Waukegan, Ill., Northwestern University professor. He was chosen to preside over the next meeting of the medical men at the convention a few days ago in Philadelphia.

BENNETT SPEAKS AT ADELAIDE

Canadian Press Cable via Reuter's

Adelaide, South Australia, Oct. 29.—Hope that trade between Canada and Australia would be developed to the greatest extent possible was voiced yesterday by Rt. Hon. R. B. Bennett, Canadian Conservative leader. He was speaking in response to a toast at a Commonwealth Club luncheon.

Canada's Minister of Trade and Commerce, Hon. W. D. Euler, was scheduled to visit Australia shortly. Mr. Bennett continued, and he should be approached by interested Australian business leaders.

Speaking as a private individual, Mr. Bennett said that to the extent Canada was unable to supply her own requirements she offered Australia a market equal to any in the world. He emphasized the quality of goods should be unquestioned.

New Party Leader In Saskatchewan

Regina, Oct. 29. — Saskatchewan Conservatives yesterday named J. G. Diefenbaker, K.C., forty-year-old Prince Albert barrister their provincial party leader. He succeeds Dr. J. T. M. Anderson, former Premier, whose resignation was received by the convention yesterday.

MAYOR IS ABSENT

Haileybury, Ont., Oct. 29 (Canadian Press).—O. J. Thorpe is a resident of Beamsville on the Niagara Peninsula, but he is still mayor of this northern Ontario town. Chief magistrate here for three years, he will continue in office until the end of the year. He moved to Beamsville recently.

Will Rule On Contempt Charge

Canadian Press

Vancouver, Oct. 29. — Mr. Justice Robertson in the B.C. Supreme Court yesterday reserved decision whether he should commit Leslie Gilmore, A. W. McLean and A. B. Peterson, members of the British Columbia coast vegetable marketing board, and S. J. Creech and Harry Patterson, board officers, for trial on contempt charges.

Application for the commital was made by Lowe Chung and Low Yee, vegetable exporters.

FOUR YOUTHS ARE HELD FOR TRIAL

Canadian Press

New Westminster, Oct. 29.—Police yesterday evening arrested four juveniles and charged them with robbery with violence a half hour after Mrs. U. Imai reported she had been held up in her Sapperton grocery store and knocked unconscious by one of four youths.

The Japanese woman told police four youths entered the store, one armed with a gun and another holding a club. When she protested their order to open the cash register, she said the one with the club struck her and knocked her unconscious.

When she revived she found $5 had been taken from the till.

Central Bank Change Is Urged

Neepawa, Man., Oct. 29.—Complete ownership of the Bank of Canada by the Dominion Government and steps to offset drought ravages in the west were urged in resolutions adopted yesterday by the United Farmers of Manitoba in convention here.

Extension of electric power lines into rural areas, and in particular to farm homes, was urged in another resolution. It was suggested the work might be undertaken as part of the programme to end unemployment.

Old London Times Shown in Toronto

Canadian Press

Toronto, Oct. 29.—A yellowed copy of The London Times of 1815, carrying—on page four—the story of the smashing victory of the Duke of Wellington, shown at the Advertisers' and Sales Club Exhibition here, is drawing more chuckles and attention than ultra-modern displays featuring photographs of nudes.

The story of the Iron Duke's historical victory reads in part: "A long and sanguinary conflict, terminated in complete overthrow of the enemy's army, with the loss of one hundred and fifty pieces of cannon and two eagles."

ALBERTA UNEMPLOYMENT

Calgary, Oct. 29 (Canadian Press).—For the week ended October 24, the number of unemployed men and women in Alberta totaled 11,306, a new record, the Alberta government employment service reported yesterday. It was an increase of 32 per cent as compared with the same week a year ago. Calgary had a total of 5,054 registered unemployed last week; Edmonton 4,462 and Lethbridge 465.

"Build B.C. Payrolls"

EVEN WITH FRESH MILK

A mother writes that during a time when the cow which belongs to her family was dry they used Pacific Milk and got to like it so well that after the cow freshened they still continued to use it. For instance in tea, she says, they like it better than cream.

PACIFIC MILK
Irradiated of Course

BUSTER KEATON IN ALIMONY TROUBLE

Associated Press

New York, Oct. 29.—Buster Keaton, motion picture comic, pleaded in State Supreme Court yesterday he was now a "poor man," and said he was being "persecuted" over alimony arrears.

He filed a motion to vacate a warrant of attachment for $4,500 filed by his divorced wife, Natalie Talmadge Keaton, formerly prominent in the movies.

Mrs. Keaton based her warrant on a divorce decree she said required Keaton to pay her $300 a month for the support of their two sons, Robert, twelve, and Joseph, fourteen.

In his motion, Keaton said that when they were divorced in 1923 he gave his wife 90 per cent of their property and that subsequent losses had made him a poor man, dependent on his salary, while she is a wealthy woman.

VANCOUVER BABY INJURED BY TRAIN

Canadian Press

Vancouver, Oct 29.—Found lying unconscious on the tracks by his father after having been caught under the wheels of a Canadian Pacific Railway freight train at a crossing in the east end of the city yesterday evening, two-and-one-half-year-old Cecil Gould was taken to a hospital in a critical condition.

His left foot was crushed, necessitating amputation of the toes, his right foot was badly mangled and he was suffering from shock.

The father, P. T. Gould, rushed from his nearby residence on hearing the screams of his five-year-old son Lawrence when the accident occurred. Two had been playing on the tracks.

SECOND ANNUAL
WINTER FAIR
The ARMOURIES — 2 to MIDNIGHT
TODAY 15¢
VALUABLE DOOR PRIZES NIGHTLY
• NOT A DULL MOMENT •

DRAPERIES
• Half Price •

We all like to have our windows spick and span for Christmas; at the same time we like to have all the spare cash we can accumulate.

THESE BARGAIN DRAPERIES WILL HELP YOU BOTH WAYS

SHOP EARLY, THEY WILL GO QUICKLY

Lengths of Curtain Nets, Rayon Marquisette, etc., for glass curtains ..... HALF PRICE
Lengths of Linen, Shadow Cloths, Cretonne, Silks, including some "Sundour" materials ..... HALF PRICE

ALSO
Short ends Cotton and Rayon Nets, up to 10 yards, from 20 to 40 per cent off.

MORE BARGAINS

A large importation of Nottingham Curtain Nets; 36 to 40 inches wide. Numerous designs. Special, per yard 29c

RAYON CURTAIN NET
This smart, artistic, rich silk-looking Curtain Net gives the home an atmosphere of dignity and style, and at such wonderful value. 36 to 40 inches wide, per yard, only 39c

Sundour Ready-made Overdrapes
Hemmed and top pocket for rod, finished complete, ready to hang; ½ width, 2¼ yards long, only $3.25
½ width, lined, 2¼ yards long, only $5.25
Full width, 2¼ yards long, only $5.95
Full width, lined, 2¼ yards long, only $9.50
Terms Arranged Without Carrying Charges

Standard Furniture Co.
FURNITURE SPECIALISTS 737 YATES STREET

Kidneys Must Clean Out Acids

The only way your body can clean out Acids and poisonous wastes from your blood is through 9,000,000 tiny, delicate Kidney tubes or filters, but beware of cheap, drastic, irritating drugs. If Kidney or Bladder disorders make you suffer from Getting Up Nights, Nervousness, Leg Pains, Backache, Circles Under Eyes, Dizziness, Rheumatism, Acidity, Burning, Smarting or Itching, don't take chances. Get the Doctor's prescription called Cystex (Sist-Tex). Works fast, safe and sure. In forty-eight hours it brings a feeling of new vitality, and will do the work in one week or money back on return of empty package. Cystex costs only 3c a dose at druggists. (Advt.)

Victoria Daily Times

THURSDAY, OCTOBER 29, 1936

Published Every Afternoon Except Sunday by TIMES PRINTING AND PUBLISHING CO. LTD.

Offices—Corner Broad and Fort Streets

Business Office (Advertising) Phone E mpire 4175
Circulation Phone E mpire 7522
News Editors and Reporters Phone E mpire 7177

SUBSCRIPTION RATES

City Delivery $1 per month
By mail (exclusive of city)—Canada, Great Britain and United States $6 per annum
To France, Belgium, etc. $1 per month

Short and Snappy

THE CONSTITUENTS OF THE PROvincial ridings of Omineca and Burrard will not have to complain of verbosity on the part of their representatives in the Legislature as they moved and seconded respectively the Address in reply to the Speech from the Throne yesterday afternoon. The member for the vast northern constituency, Mr. Matthew M. Connelly, and Mr. John H. Forester, who shares the double seat of Burrard with Mrs. Paul Smith, were commendably brief and displayed to their fellow legislators a grasp of public questions which marks them both down as valuable additions to the Assembly.

One of the traditions of Liberalism, of course, is an antipathy to any regimentation of thought. The true Liberal—and this is not meant in the narrow political sense—is one who regards it his solemn duty to speak his mind, no matter whether his observations may please or offend his party friends. The two speeches yesterday revealed a healthy outlook toward the affairs of the province. Mr. Connelly brought with him to the House a message from the wide-open spaces, while Mr. Forester spoke for a very important metropolitan community. Sitting on the right of Mr. Speaker are those who may not see eye to eye with either of them with regard to some of the matters with which they dealt. This is no detriment to good government—government such as that which the Pattullo administration has given to British Columbia in the last three years. It is in order to congratulate the new members for Omineca and Burrard on their maiden speeches.

In the Way

KING LEOPOLD'S RECENT PROClamation that Belgium has definitely made up her mind to remain neutral when European dissension arises reminds us once more of the desperate plight of people who have to live in the middle of a great highway for armies. It takes us back to the dark days of the summer of 1914.

The people of Belgium might be the greatest pacifists, the most pronounced lovers of peace, in all the world; nevertheless they are compelled to live under the constant shadow of war. For their little country lies between two great nations which have a tradition of mutual enmity dating back for many generations, and the handiest way for these two nations to get at each other is to cross the Flanders plain.

Belgium is one of those supremely unfortunate countries which may, at any minute, be forced into a war with which they had nothing whatever to do. In the late spring of 1914 the people of Belgium should have been as well able to look forward to continued peace as any people on earth. They had no territorial designs, no plans for expansion at someone else's expense; they did not own anything in particular that anyone else wanted. They were on good terms with everyone and they would have been glad to stay that way.

All this, as we all remember, did them no good. They simply stood in the way of the juggernaut, and the war was unloaded on their doorstep. The world's armies needed room to fight and the rich Belgian fields were the handiest place. What has happened now is just another valiant attempt on the part of the Belgians to keep that sort of thing from occurring again. How far it may succeed is an open question.

The thing the Belgians dread most—war, with all that it means in the way of suffering and pain and loss, hangs over their heads, put there by forces which, as individual citizens, they are almost powerless to change. It may come and it may not come—from day to day they cannot tell—but there is very little they can do to prevent it, for they live on a continent in which an infinitely tangled web of rivalries, hatreds, fears, wrongs, and suspicions certainly must produce war sooner or later.

Can any Canadian look at their plight without breathing a devout prayer of thanksgiving for the supreme good fortune which puts him in a land able to decide for itself whether it is to have continued peace?

The Two Nuffields

GREAT BRITAIN'S AIR MINISTRY has issued a "White Paper" in reply to recent disclosures which showed that Baron Nuffield, brilliant engineer and described as the "Henry Ford of England" by a widely-read United States weekly, did not agree with certain officials of the department in the matter of the manufacture of airplane engines. The Ministry still thinks that the former William Richard Morris, now His Lordship, was wrong when he advocated the manufacture of this equipment in whole instead of in parts by various concerns and then assembled afterward. As far as it is possible to judge, although Baron Nuffield appears to be more or less mollified, it is a case of "a man convinced against his will is of the same opinion still."

That is the case of Baron Nuffield the great industrialist. Let us take into consideration the case of Baron Nuffield the philanthropist. Before quoting from a recent editorial in The Manchester Guardian, the fact should be set down that forty years ago this same Morris, now Nuffield, started in business for himself with the colossal capital of twenty-five dollars, all spent on fitting up a little bicycle shop in Worcester, England, with a youngster as a helper. This is what The Guardian has to say about his recent benefaction:

Lord Nuffield's gifts to medicine may be better known in Oxford than in the rest of England, but the scale on which they are made will always attract general attention. His latest and most generous gift, which is announced today, is of one and a quarter million pounds to provide a post-graduate medical school in Oxford, which is to contain departments of medicine, surgery, obstetrics and gynaecology, and anaesthetics, each under the supervision of a university professor. The object of the school will be to enable students to get, in Lord Nuffield's own words, "post-graduate training in methods of investigation, to keep in close touch with developments in the sciences ancillary to medicine, and to preserve their energies, unhampered by the cares of private practice and routine teaching." It is obviously suitable that a school with such an object should be placed in a university town, and it should do much towards removing the idea that still persists that English universities are not so well equipped in other than the humane sciences as are some of their foreign counterparts. Scientific research is always handicapped by its inevitable costliness, and those who wish to assist medicine in this country naturally tend to give their money to the many existing hospitals which have an urgent need of funds to keep them going. The benefits from research are slower and less evident to the public, but Lord Nuffield is in the happy position of knowing that he has already contributed as generously as anyone to our hospitals, and that the greatest benefit he can now confer on them, and on Englishmen in general, is to make further research possible.

The news story relating this latest gift of Baron Nuffield reads in part as follows: "The offer coincides with the preparation of an appeal for £250,000 to endow the future maintenance of the Bodleian Library and £250,000 for new laboratories for physics and geology and for other developments. . . . Lord Nuffield, who thus makes the largest gift ever made by one man in this country (leaving out of account the Rockefeller Foundation and Carnegie benefactions), had already given over £1,000,000 to hospital and other causes. His fortune is estimated at over £20,000,000; forty years ago he started in business with a capital of £5."

The cynic may say that a man of Baron Nuffield's wealth ought to give a lot of it away. He is doing it; but the outstanding factor of Nuffield's giving is obviously a recognition of the fact that while he built the foundation of his fortune by the "sweat of his brow" he has recognized in magnificent manner what he considers to be his duty to his fellow men.

The Change of Heart

RT. HON. R. B. BENNETT, PRIME Minister of Canada from 1930 until the fall of last year, is telling the people of Australia, which Dominion he is now visiting, that he recognizes the necessity of greater trade between the various members of the Britannic Commonwealth.

No matter what one may think of the fiscal policies pursued by Mr. Bennett when in office, all will say that he is on the right track when he argues in favor of more inter-empire trade, and particularly more trade between Canada and the southern Dominions.

And it is good to note this change of heart in Mr. Bennett's economic philosophy. Perhaps some little bird whispered in his ear when he got in touch with Australian exporters that it was he, himself, as Prime Minister of Canada, who put the "crimp" in Antipodean trade as far as this country was concerned.

It may not be out of place to suggest that Mr. Bennett, by this time, would like to forget all about "down under" butter.

Notes

History doubtless will describe conflicts of this era as some kind of colored shirts against clean shirts.

Ordinary folk fared well in the old days. If they could not afford cooks and maids, they raised their own.

Imagination often ruins. If one can lick the world in one's day dreams, there is no incentive to lick it any other way.

By pressing a certain nerve, you can make a frog kick madly. In humans you get that effect by pressing the pocketbook nerve.

A Court of Wisdom, which would interpret universal truth for mankind in its turbulent hour, was one of the proposals made at the recent conference of world scholars at Harvard. The time has come, the scholars said, for the learned of the world to pool their knowledge and preserve the eternal verities. The New Yorker would like to see such a court established, but is familiar enough with the temper of mankind not to place too much confidence in it. The world already has access to the collected wisdom of its seers, but prefers to live by its inherited folly. And what can we do about that?

A radio network orchestra leader has appealed to other baton-wielders not to play martial music, as a means of staving off another great war. The musician believes that war-like strains arouse civilized man's worst instincts and stir peace-loving citizens to frenzy. There is probably something in what he says. Many who enlisted in the World War, or contributed patriotic services, may have been under the influence of patriotic strains heard everywhere in those days. Banning martial music during troublous times, therefore, might aid the cause of pacifism. But if the man's plea means devitalizing the music of peace-time parades, he will probably meet a storm of objections. For one of the main reasons we all love a parade is its pulse-stirring music.

Column Three

By "SOURIRES"

MY UNLUCKY DAY

DISASTERS never come singly, they say, and I am inclined to believe they come in threes, judging by my experience the other day. The first was not a disaster, only an annoyance, but may have been a warning that the stars in their courses were not fighting for me. An horoscopist whom I consulted recently warned me that my affairs would prosper at one time, while at another I might expect unpleasantness, or grief. The day I mention must have been one of the latter.

BUYING A STAMP

I WAS NEAR the Post Office, I would dash in, buy a stamp, post my letter, and be on my way. Three people were at the wicket, and I fell into line. The man being served was deliberate and slow in checking his money and a long list of purchases, so I strolled off to speak to an acquaintance, and as I passed the slits where you mail letters, I noticed a Chinaman peering through the one marked "United Kingdom and Foreign," conversing with somebody inside. When I returned to the wicket, there was a queue of two boys, a flapper improving (?) her face, a soldier, my Chinaman, a red-bearded man, a fat woman, two tourists, and a widow behind whom I took my place. Anxious as I was to get away, it would have looked silly to step out of the queue, and ask a passing stranger if he could oblige me with a stamp. So I hung on. The tourists discussed the amusing regulation that American stamps would not carry letters to the United States, my Chinaman bought a "Tlee sen stam," and the fat woman was persuaded she would have to go elsewhere for her postal note. Finally, only the widow was ahead of me, and I learned she had been a widow for five years, when she volunteered that information to the official while purchasing a one-cent stamp. She took off one glove, and dived into an old green handbag, remarking, "I think I have a cent here." After rummaging about, she laid down a coin which turned out to be an English ha'penny. "Dear me," she exclaimed, "isn't that stupid, but I'm sure I have a cent," and removing her other glove, she put on her spectacles and hunted once more in the recesses of her bag. "There," she said at length, triumphantly, "I knew I had a cent somewhere." There was then the business of sticking on the stamp before getting instructions where to post her letter, and when she had departed, I got my long-delayed stamp.

THE EARLY BIRD

LATER IN THE DAY I visited my stockbroker. I have made—and lost—speculating in penny stocks, buying at cents, hoping to sell at dollars. "Hope springs eternal." I had bought shares at twenty cents in the Early Bird Mine, and mysterious rumors had it that Early Bird was going to be a prize fowl, so the shares rose to over thirty cents. I had been on a holiday, and heard nothing about the vein that was unexpectedly discovered, nor of Early Bird's consequent flight to over a dollar. Alas, I learned that the vein had bled to death, and Early Bird had fluttered down to about seven cents. A nasty knock, as maddening as having the ticket number next to a big winner in the Irish Derby Sweep.

CORNS

THE MOST painful incident occurred that night when I took Henrietta to the pictures. I think she and I are engaged, more or less definitely, but I am now anxious about what Henrietta thinks. The picture had her style of hero, who may be lost in the boiling rapids, but reappears on the shore, alive, with dry clothes and a marcel wave. We had seats the proper distance from the screen for her eyes, but her feet seemed to bother her. The picture was better than expected, so I didn't think of Henrietta's feet till the end of the show, when she began feeling about under the seat, and whispered in a startled voice that she couldn't find one of her shoes. "But what's happened, how did you lose it?" I asked. "I took it off," she said. "Took it off, why?" I asked again, as we bumped heads hunting for the thing. "Corns, stupid! Corns—new shoes too tight—I had to take it off." The audience gradually faded away, and Henrietta stood anxiously in the aisle while I hunted the rows back and front of where we had been sitting. An usher remarked that there was a shoe in the office, so Henrietta limped up the aisle in high hopes, but the shoe was not hers. She was almost in tears, and I was about to get a taxi, when the usher rushed up with the missing shoe, which she fell upon with thankful cries.

We went to that new swanky place, the Purple Cow, for a "Dutch" snack, each to pay our own share, and of course discussed the shoe which was lost and was found. I pointed out, quite reasonably, I think, that she shouldn't have taken off her shoe, or if she did, should have looked after it properly. Also, it was stupid to buy shoes too small, as they were certain to raise corns. Further, the heels, which were too high, made the corns worse. Henrietta didn't seem to appreciate my interest in her feet. She said nothing, but gave me a nasty look, and as I enlarged upon the matter of tight shoes, she picked up her bag and gave me an even nastier look. "Oh, shut up," she suddenly burst out, "you make me tired," and stumped off as if she didn't know what a corn was. She didn't come back, and I had to pay the whole bill, nor have I seen her since. Yes, I think these things come in threes.

NATURE ON THE LOOSE
From The Goderich Star

Some person has been stealing milk from a cow at Clinton; while another thief robbed a bee hive at Fordwich, a cat attacked a car at Orangeville, a deer goes bathing with children at Zurich, and a weasel killed a tame crow in New York. The dumb animals, like humans, are clamoring for publicity.

THE ONTARIO GASOLINE TAX
From The Hanover Post

Some people make the error of referring to "the 6 per cent tax on gasoline." Actually it is a 30 per cent tax, as it is six cents on the original cost of 18 or 19 cents, making it one of the heaviest of all taxes.

FASHIONS OLD AND NEW
From The Brandon Daily Sun

The bathing girl used to dress like Mother Hubbard. Now she dresses like the cupboard.

CARDIAC CEASELESSNESS
Neal O'Hara, in New York Post

Your heart beats about 104,000 in a day and a night.

IT'S TONIC

Only the most important business should be allowed to interfere with the chance for an extra laugh.—Bruce Barton.

DON'T NEED HOMES
From The Brandon Sun

Now folks are born in a hospital, marry in a church and die in a car, so what do they want homes for?

BONE DRY,
Straight-grained
CORD WOOD
DRY
KINDLING
KIRK COAL CO. LTD.
1239 Broad St. G 3241

Letters to The Editor

CREDIT WHERE DUE

To the Editor:—The decision of the acting mayor and council of Victoria to provide an outlet for the exuberance of spirit displayed by the young folks on Hallowe'en is one that will commend itself to citizens generally. Whether we like it or not, the celebration of Hallowe'en with its accompanying frolics is an established institution, and it is generally agreed that the mischievous pranks associated with the occasion will be far less common with the provision of some sort of counter attraction. The old-fashioned bonfires have lost none of their lure, and it is safe to predict that the sites on which the council proposed to erect them in Victoria on Hallowe'en will be crowded to capacity with youngsters eager to see the torch applied and to participate in the carnival of fireworks and sweets.

Incidentally, it has occurred to the writer in this connection that we as a community might on occasion be a little more generous in the matter of according credit to our public men in cases where they are obviously deserving of it. The Hallowe'en plan above referred to, although in the eyes of some perhaps a relatively small matter, is a case in point. It is to be regretted that some have seen in it cause for sarcastic comment rather than commendation. Our mayor and council work hard and uncomplainingly, in the face of sharp and sometimes acrid criticism. It is only fair that we should at least be as lavish in our praise as we are in our castigation. Continued caviling has a demoralizing effect and is subversive of that confidence we all ought to possess with regard to our city.

HAROLD M. DIGGON.

CRITICISM OR COMMENDATION

To the Editor:—As Wayfarer's criticism of "Timely Topics" seems so unfair, I feel the great majority of radio listeners strongly resent the evident spitefulness with which his letters are written.

"Timely Topics" has consistently and at all times stated definitely that Fascism or Communism would, and could, end only in chaos, which would force the world to accept more Christian principles.

My defence of "Timely Topics" is not necessary, as I think the radio listeners will agree, after looking Wayfarer's letter, "Liberty or Oppression," over, that it was evidently so far from the truth he should have signed himself Ananias.

WILL W. PLAYFAIR.

WHICH ENEMY?

To the Editor:—I should like to know against what potential enemy Canada is arming.

Some people say it is against Japan, in which case we would be lined up with Soviet Russia. This doesn't make sense, for when I look at the defence advocates I find they are nearly all prosperous middle-class gentemen who hate Soviet Russia.

No; Japan is not the enemy; safe, sane, conservative Japan they admire. Then against whom are we arming? You have only to ask yourself "What countries—there are two of them—do he prosperous middle-class imperialists hate the most?" And there you have the answer.

A FUTURE VICTIM.

Oak Bay Avenue.

FASCIST FACTS

To the Editor:—In reference to the letter appearing in The Times of October 27, signed by E. K. M., headed "Communism and Fascism," I would like to point out that in paragraph one it is stated that Fascism had its inception in Italy in 1919. I wish to correct this statement, adding that it was Mussolini who in March, 1919, in the city of Milan, founded the Fascism.

In paragraph two it is stated that in 1920 the factories were occupied by the Italian workers, an action approved and supported by Mussolini, who at that time called himself a Socialist. This statement had no foundation whatsoever, as Fascism was always contrary to the occupation of the factories by the workers, and helped the government to re-establish order and return the factories to the owners. Mussolini at that time was the head of Fascism and no longer a Socialist.

As the above facts on which the conclusion of the letter is based on are without foundation and contrary to the truth, so the conclusion of the letter signed E. K. M. is imaginary and against the truth. "PI. CO."

LOOKING TOWARD 1938

To the Editor:—This year's municipal election is of greater importance than any election for some years, for the reason the aldermen to be elected will be on the council when the B.C. Electric franchise comes up for renewal in 1938.

This will be of much concern to the people generally. Busses seem to be the coming thing for several reasons—where the city has grown away from the tram lines, the busses can go, and follow the people as the city grows; they can navigate through the traffic and draw into the sides of the streets, and above all else, are silent, compared to the rattle and grinding noise of street cars. There is a big campaign on now in English cities to get rid of noises. Some cities have done away with street cars altogether, and others to a great extent.

However, it is well we should think of this. It is as great, if not greater importance to women and their children, to avoid walking great distances to the trams. These distances in another few years will be greater in some instances.

Women, I understand now, that are not property owners can register to vote by paying $2, which they may eventually save in fares and better accommodation if they make use of their vote.

Those seeking election should be asked to state their opinion on the B.C. Electric charter revision.

J. MULLARD.

3107 Shelbourne Street.

WANTS TO HEAR OF GHOST EXPERIENCES

To the Editor:—A few years ago The Daily News of London, England, asked its readers to write to that paper and tell of authentic experiences of theirs, or of immediate relatives or friends and for which they could vouch—that is to say, accounts of strange warnings or ghostly appearances.

The News felt that it was a subject that secretly or openly was of great interest to almost everybody.

Needless to say, they were swamped with letters, receiving over 3,000 altogether, from all parts of England and overseas.

So popular, indeed, was the idea, that many of the letters were eventually compiled in a book by The News and sold for 2s 6d.

I came across a copy of that book the other day and wondered if, perhaps, the idea would not be also popular here. At least, it would be a welcome relief from the political and religious themes of the letters which have been so much to the fore lately.

Somehow, this season of the year, when the fireside of an evening seems so attractive, kind of lends itself to stories of the occult.

Though I, personally, do not believe that the spirit returns to earth once we have "shuffled off this mortal coil," still, I feel that there is some part of our being that knows more than the objective mind is cognizant of, and can, at times, warn us of dangers to be avoided.

What do you, Mr. Editor, and your many readers, think of the idea?

"WAYFARER."

Empress Avenue.

Peyote Cult

STRANGEST of all Indian religions—the peyote cult—is again a centre of heated controversy.

This time Indians themselves are charged with religious intolerance in objecting to the Native American Church, as the cult is called, in their midst.

Secretary of the Interior Harold L. Ickes has spoken sharply to the Indian Governor of Taos Pueblo in New Mexico. Tribal officers of Taos, he declares, have inflicted extreme, even cruel punishments on members of this minor religious group.

It is intolerable, he told the Indian governor, that Indians should be confined by fellow-Indians "in an insanitary and practically an airless and lightless dungeon for long periods," under "a charge of witchcraft supported by no evidence or witnesses." And it is intolerable, he further declared, that for such alleged offences Indians should deprive other Indians of their land, and that "officials of a tribe should personally appropriate this confiscated land for their own enrichment."

Sternly warning the officials that this line of conduct is "injuring the good name and jeopardizing the hard-won self-rule of all the Pueblos," Secretary Ickes has ordered that lands be returned to their owners, and that religious persecution cease.

Thus the peyote cult experiences a new and tumultuous chapter in its always controversial history.

A curious blend of paganism and Christianity, this Indian church centres its rites around the peyote cactus, which is eaten as a sacrament. Whether the dried flower tops of the peyote serve as the good teacher, that its Indian disciples claim, or whether it is an evil intoxicant with bad effects on Indian character, is something neither white man nor Indian has ever proved. Uplifting visions of brotherhood are claimed as one effect of the drug by those who experience the ecstasy it inspires.

Unique among Indian religions, the peyote church has crashed tribal barriers, gaining converts among tribe after tribe. No less than forty tribes today have members in this cult. They range from Cheyennes in Montana, Winnebagos in the Great Lakes region, down to the southwest, and to various tribes in Mexico, where the cult was first found by Spanish conquerors among the Aztecs.

Over twelve years ago, the Office of Indian Affairs at Washington gathered opinions from doctors and superintendents at Indian reservations as to whether they considered peyote harmful or not. The verdict leaned heavily toward the idea that "peyote has the same effect as liquor on morals." Yet some officials disagreed, as people always have on peyote.

Several years ago, an effort to gain facts on the cult and its results was made by Dr. Vincent Petrullo, of the University Museum, University of Pennsylvania. His conclusion was that the harmful effects of peyote have been stressed without real proof of the plant's harm. And so the battle goes on.

JOSEPH ROSE
Optometrist
1013 Government Street
Phone E 6014

Spencer Foods

FRIDAY VALUES — CASH AND CARRY

EARLY SHOPPING VALUES — 9 TO 10 A.M.

Butter — Springfield 3 lbs. for 70c (Limit 3 lbs.)
Large Eggs—Grade A Per doz. 41c (Limit 3 doz.)
Ayrshire Ham Sliced, ½ lb. 12c

ALL-DAY VALUES

Butter—Cooking (limit 6 lbs.), 3 lbs. 61c
Smoked Cottage Rolls No rind, no waste. Per lb. 20c

Silverleaf Lard, lb. 12¢
Crescent Shortening, per lb. 11¢
Matured Cheese, lb. 25¢
Side Bacon, sliced ½s, 13¢
Ayrshire Bacon, ½s, 9¢
Dry Salt Pork, lb. 17¢

Eggs—Grade B Processed Per doz. 28c
Boiled Ham—Sliced ½-lb. lots 18c

Gorgonzola Cheese, at per lb. 42¢
Edam Cheese, lb. 26¢
Pride Mincemeat, lb. 13¢
Cottage Cheese, lb. 11¢

SPENCER'S FIRST GRADE BUTTER
Not Packaged for Days Before Being Sold
Fresh Made—Sold Fresh—It's Better
Springfield Brand, 3 lbs. 79¢; Pride Brand, 3 lbs. 82¢

MEATS — AS CUT IN CASE

Quality Meats
Poor Quality Is Unsatisfactory at Any Price

The Most Modern Meat Department in the City
Low Prices

PRIME STEER BEEF
Blade Roasts, lb. 7¢
Cross Rib Roasts, lb., 9¢
Thick Rib Roasts, lb. 10¢
Rolled Rib Roasts, lb., 11¢
Sirloin Tip Roasts, lb., 11¢
Shoulder Steak, lb. 8¢
Round Steak, lb. 11¢
T-bone Steak, lb. 16¢

REAL MILK-FED VEAL
Small Roasts, lb. 9¢
Veal Steaks, lb. 10¢
Rib Veal Chops, lb. 15¢
Fillets Veal, lb. 16¢

Finest Mutton
Shoulders, lb. 6¢
Legs, whole, lb. 12¢
Fillets, lb. 13¢

Small, Firm Grain-fed Pork
Shoulders, at per lb. 12¢
Loins, lb. 22¢
Butts, lb. 15¢
Steaks, lb. 15¢
Legs, lb. 19¢
Chops, lb. 22¢

Minced Steak, lb. 5c
Oxford Sausage, lb. 5c
Sausage Meat, lb. 5c

SERVICE MEATS — DELIVERED
We Appreciate Your Week-end Orders Friday
Prime Steer Beef—Cut the Spencer Way
Less Bone—Less Waste—Less Cost
Prime Ribs, cut short, lb., 16¢; T-bone Roasts, lb. 18¢
Sirloin Tip Roasts, lb., 17¢; Rump Roasts, lb. 15¢
Round Steak, lb., 16¢; T-bone Steak, lb. 19¢

Real Milk-fed Veal
Fillets, lb., 18¢; Cutlets, lb., 18¢; Breasts, lb. 8¢

1936 Quality Lamb
Shoulders, lb., 12¢; Legs, whole, lb., 22¢; Chops, lb., 19¢

Loins and Fillets Grain-fed Pork
Fillets, lb., 24¢; Centre Loins, lb., 25¢; Chops, lb., 25¢

Tenderloins Pork Per lb. 29c
Little Pig Sausage Per lb. 16c
Calfs Liver Per lb. 32c

Milk-fed Poultry
Fowl, lb., 25¢-22¢; Chicken, lb., 30¢; Capon, lb., 33¢
All Poultry Drawn and Trussed Ready to Cook

Fruit and Vegetable Department
WEEK-END SPECIAL WITH FREE DELIVERY

Jonathan Apples 7 lbs. 25c
Fine King Apples On sale 10 lbs. 25c
Ripe Pumpkins, per lb. 2c
Ripe Tomatoes 5 lbs. 19c

Local Potatoes, sack, $1.78; ½ sack 90¢
Burbank Potatoes, sack, $1.99; ½ sack $1.00
Kamloops Netted Gem Potatoes—
Per sack, $2.39; per ½ sack $1.20

Order Earlscourt Overseas Apples Now!
Delicious Spitzenburg and Winesaps

DAVID SPENCER
LIMITED

EMPERORS
From The Christian Science Monitor

One evening Napoleon III was attending a performance of "The Barber of Seville," when across the theatre he espied the stout genial figure of its composer, Rossini. He directed that Rossini be summoned to his box.

When the composer appeared he entered the box with some hesitation, and apologized profusely for not being in evening dress.

"That is all right," Napoleon replied genially. "Ceremony is unnecessary between emperors!"

WAY TO PROGRESS

Man must learn the scientific mode of approach before he will ever solve the worst of his social or governmental ills.—Prof. Robert A. Millikan, scientist.

Legal Questions

The service supplied by this department is free to readers of The Times. Space does not permit the publication here of the answer to every question sent in, but all questions will be personally replied to by mail if accompanied with a 3-cent stamp. All communications will be treated as confidential.

Question: Has the Aberhart government in Alberta declared any "social dividends" as yet?

Answer: No.

Parallel Thoughts

Seest thou how faith wrought with his works, and by works was faith made perfect.—James ii 22.

* * *

Faith is the root of all good works; a root that produces nothing is dead. —Bishop Wilson.

It pays to ask for

TURNBULL'S
KNITTED UNDERWEAR

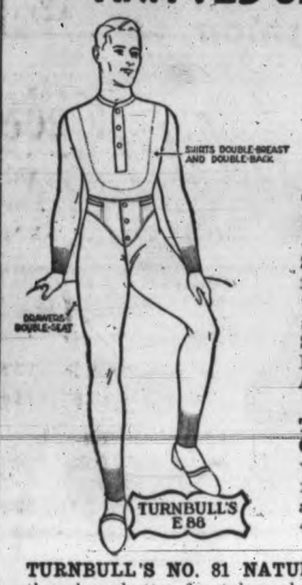

Comfort
Quality
Value

TURNBULL'S NO. E88 SHIRTS and DRAWERS — easy fitting, neat, Shirts made with double front and back, Drawers with double back. Long sleeves, ankle length. Shirts in sizes 34 to 44. Drawers in sizes 34 to 42. A garment **$1.75**

TURNBULL'S NO. E88 COMBINATIONS — made with double back and front; long sleeves and ankle length. Sizes 36 to 44. A suit **$3.25**

TURNBULL'S NO. 81 NATURAL COMBINATIONS—these have button front, long sleeves and are ankle length. Sizes 36 to 44 ..... **$1.50**

TURNBULL'S CREAM ELASTIC-RIB SHIRTS AND DRAWERS—made with long sleeves and ankle length. All sizes, a garment **$1.00**

TURNBULL'S CREAM ELASTIC-RIB COMBINATIONS—made with long sleeves and ankle length. All sizes. A suit **$1.50**

NO. 220 TURNBULL'S "CEETEE" PURE WOOL SHIRTS AND DRAWERS—Shirts with long sleeves. A garment **$3.95**

NO. 220 TURNBULL'S "CEETEE" COMBINATIONS—pure wool, long sleeves. "Ceetee" Underwear are the aristocrats of underwear. Suit, **$7.50**

GUARANTEED UNSHRINKABLE CEETEE PURE WOOL

—Men's Furnishings, Main Floor

The Men's Shoe Shop

Men's Repeater Shoes At $5.00

Also a Few Styles at $5.50

Fall and winter-weights in calf and grain leathers. Fine kids, light-weight calfskin and genuine kangaroo. A particularly wide range of lasts and patterns from which to choose. Values that are unexcelled in Canada at the price!

—Arcade Bldg., Government St.

Women's All-wool Combinations

A splendid value! All-wool Combinations, neat-fitting ribbed garments, well made—with or without sleeves and knee length. Small, medium and large sizes. A pair **$1.59**

Also in OS and XOS sizes, pair, for **$1.98**

Combinations of Wool and Cotton

Three styles to choose from, in these Combinations. Strap shoulder, bodice top or short sleeves. Knee length. Shown in a wool and cotton mixture, a fabric that gives complete satisfaction, both for fit and wear. Small, medium and large sizes, a pair **$1.75**

Also in OS and XOS, pair **$1.98**

—Underwear, First Floor

NEW STYLES

NIGHTGOWNS AND PYJAMAS

"COSSACK" style Pyjamas for women. A choice of good patterns and colors in flannelette. Small, medium and large sizes. Price **$1.95**

Flannelette Nightgowns in slip-on style, with colored bindings and short sleeves ..... **69¢**

—Whitewear, First Floor

PRE-NOVEMBER

SALE
OF MEN'S
TOPCOATS AND OVERCOATS

All This Season's Styles
Qualities You Would Expect to Find in the Average $30.00 Coat for .....

$18.50

Like heat waves and taxes, winter always comes . . . so choose your WINTER COAT NOW when SPENCER'S offer these skillfully tailored Coats made of imported and domestic WOOL COATINGS at such a low price.

All imported fabrics, labeled by Old Country houses made famous by the quality of their cloth. Fabrics include—

O'BRIEN FLEECES — from Ireland.
RACEVIEW TWEEDS — from Ireland.
HARRIS TWEEDS, KYNOCH TWEEDS AND HARROTEX TWEEDS.
ALSO MELTON CLOTH — from John Hartley and Sons, Leeds, England.

OVERCOATS for men of all types—the new Guards' model, Raglans, Slip-ons, Shirred Backs, Bi-swings and Half-belters.

You cannot fail to secure a becoming Coat from this great selection of quality LOW PRICED garments. Sizes from 36 to 44.

NO CHARGE FOR ALTERATIONS

Buy on Our Budget Plan—One-third Down, the Balance in Two Equal Payments

—Men's Clothing, Main Floor

Novels 90c

Regular $2.00 and $2.50 Copyright Editions, Friday, at .....

The publishers have released these Copyright Editions at a reprint price—and when these are sold we shall not be able to repeat until the regular reprint editions are published next year. They will make excellent Christmas gifts. We advise you to buy them today!

"Bredon and Sons," by Neil Bell.
"Mistress Pat," by L. M. Montgomery.
"Sackcloth Into Silk," by Warwick Deeping.
"Chivalry," by Raphael Sabatini.
"The Crimson Sign," by H. A. Cody.
"Floating Peril," by E. Phillips Oppenheim.
"Illyrian Spring," by Ann Bridges.
"The Rebel Loyalist," by Ralph Connor.

—Books, Lower Main Floor

Hallowe'en Candy Specials

Friday and Saturday

Hallowe'en Jelly Beans, per lb. ..... **19¢**
Hallowe'en Gum Drops, per lb. ..... **19¢**
Hallowe'en Hard Mixture, per lb. ..... **19¢**
Hallowe'en "Kisses," lb., **19¢**

—Candies, Lower Main Floor

SEE THE REPLICAS OF THE
Crown Jewels of England
Now on Exhibition on the Second Floor

DAVID SPENCER LIMITED

MEN'S
Trench Coats
of a Strong Gabardine
Smart and Serviceable, Each

$12.95

Coats in real trench style. Especially well tailored and shown in fawn and blue. Lined, and with an inner lining of oiled fabric. Full-belter models, with strap cuffs and shoulders. All sizes.

—Men's Clothing, Main Floor

OUR Christmas Card Section

Is Now Showing Christmas Cards With Views of Victoria — Particularly Suitable for Overseas Mailing

Black and White, at **10¢** Colored Views, at **15¢**
Also Card with greetings for overseas mail.

We have on sale tomorrow a
Lovely Box of Christmas Cards
which contains 16 smart Greeting Cards. No two alike. Envelopes to match. Per box, **98¢**

We also have another charming selection of TWELVE CHRISTMAS CARDS at **49c**

This box contains Cards with old-fashioned English scenes. They are in excellent taste, and though inexpensive, they are perfectly finished and may be sent with confidence to any of your friends.

—Stationery, Lower Main Floor

Spencer's Grocery
Friday and Saturday
Cash and Carry

Dutch Cocoa, 1-lb. bag	10c
Fry's Breakfast Cocoa, ½-lb. tin	19c
Nabob Tea (limit 2), 1-lb. pkt	37c
Nabob Coffee (limit 2), 1-lb. tin	31c
Ogilvie's Wheat Hearts, 5-lb. sack	26c
D.C.L. or Gold Medal Malt, 2½-lb. tin	93c
Blue Mountain Pineapple, all kinds, at	3 tins 25c
Garden Patch Peas	3 tins 25c
Hereford Corned Beef (limit 3 tins), 1s	3 tins 25c
Crax, per pkt	12c
Spencer's Pork and Beans, at	3 tins 25c
Ormond's Soda Biscuits (limit 2 pkts.), large pkt	17c
B.C. Salmon, small tins, each	5c
B.C. Salmon, large tins	3 tins 25c
Horseshoe Salmon (limit 3), ½s, per tin	15c
Robin Hood Rolled Oats, 6-lb. sack	29c
Ogilvie's Quick Oats, small pkt	8c
Nabob Pure Strawberry Jam, 4-lb. tin	49c
Murray's Strawberry and Apple Jam, 4-lb. tin	36c
Britl-Tack, Rye Crisp Bread, large pkt	12c
Purex Toilet Rolls, each	7c
Sesqui Matches (limit 2), per pkt	17c
Canada Corn Starch, per pkt	9c
Pearl White Soap	3 cakes 9c
Flour, 5-lb. paper bag	19c
Robin Hood Flour, 49-lb. sack	$1.80
Robin Hood Flour, 24-lb. sack	94c
Lifebuoy Soap	3 bars 19c
Oxydol, large pkt	18c
Chipso, large pkt	18c
Super Suds, large pkt	8c
Country Kist Corn	3 tins 25c
Libby's Happyvale Pickles, large jar	25c
Jameson's Tea, 1-lb. pkt	37c
Jameson's Coffee, 1-lb. pkt	28c
Spencer's Quality Tea, 1-lb. pkt	35c
Nabob Tomatoes, large tin	10c
Household Ammonia, large bottle for	10c
Saanich Clams, large tin	10c
Kadana Cut Green Beans,	3 tins 25c
Canada Laundry Starch, per pkt	
Pure Ontario Honey, 4-lb. tin	49
Brown Bear Honey, No. white, 2-lb. tin for	25c
Royal Crown Soap	3 bars 10c
Aylmer Jelly (all kinds) 12-oz. glass	15c
Maxwell House Coffee, 1-lb. tin and Show Boat Song Book	34c
Spencer's Fresh-ground Coffee, per lb.	33c, 25c, 23c
Crisco, 3-lb. tin	57c
Clark's Soups, all kinds except Chicken	4 tins 25c
Good Humor Breakfast Food, pkt.,	15c
Pard Dog Food	3 tins 25c
Brunswick Sardines	2 tins 9c
Crossed Fish Sardines	2 tins 25c
Pilchards at	2 tins 9c
Chicken Haddie, large tins,	2 for 25c
Dr. Jackson's Roman Meal	28c
Nabob or Spencer's Jelly Powders, per pkt.	4c
Alco Steel Wool, per pkt.	5c
Hire's Birch Beer Extract, makes 32 pints, per bottle	17c
Dr. Townsend's materials for making stout, per pkt.	25c
Min Furniture Cream, per tin	15c
Corn or Rice Puffs,	2 pkts. 17c
Shredded Wheat Biscuits,	3 pkts. 25c
Sugar Crisp Corn Flakes	4 pkts. 25c
Blue Ribbon Tea (limit 2 lbs.), 1-lb. pkt.	37c
Blue Robbon Coffee (limit 2 lbs.), 1-lb. tin	31c
Salad Dressing and Sandwich Spreads of all kinds at Spencer's low prices.	
Farrow's Dried Peas, per pkt	10c
Clark's Oxford Mincemeat, fresh made, 1-lb. carton	15c
Libby's Tomato Juice, 10½-oz. tin	5c
Ready-cut Macaroni	4 lbs. 25c
Colombia Preserved Peaches, 2s, squat, at	2 for 25c
Colombia Preserved Pears, 2s, squat, at	2 for 25c
Lux Toilet Soap, per cake	5c
Reckitts' Blue	2 pkts. 9c
Robin Hood Rolled Oats, large carton	18c
Eddy's Comet Matches, pkt. 12 boxes,	9c

BISCUIT SPECIALS

Ormond's Party Assorted, per lb	23c
Christie's Midget Snaps, per lb	14c
Weston's Petit Beurre, per lb	21c
Coco Bar, per lb	21c
McCormick's Mixed Biscuits, per lb	28c
Crackerettes, a pkt	15c

DAVID SPENCER LIMITED

Social And Club Interests

KIRKHAM'S

PHONES Groceries G8151 — 612 FORT ST. — Meat - G 8138, Fruit - E 8031

100% VICTORIA OWNED

SHOP HERE FOR BETTER FOOD

HALLOWE'EN JELLY BEANS Per lb., 19c

BIGGER VALUES

Butter Fraser Valley, 2 lbs. 53c

CALF LIVER Fresh killed, lb. 35c

GROCETERIA AND C.O.D. SPECIALS

FLOUR Royal 49-lb. $1.89 24-lb. 95¢; Household 95¢; Pastry, Wild Rose, 7s 29¢

PICKLES Sweet Mixed, 27-oz. bot., 25¢; Sweet Gherkins, jar 20¢

BLACK FIGS, new, lb. 7¢

WALNUTS, shelled, lb. 19¢

CURRANTS Per lb., 10¢ | SULTANAS Per lb., 10¢

RASPBERRY JAM, 4-lb. tin 39¢

Pineapple Sliced or cubed, 16-oz. tin 8c

OYSTERS, Princess, tin 15¢

CORN Golden Bantam, PEAS Barton Brand, PUMPKIN Naboh, 2½s — 2 tins 19c

LOBSTER PASTE, CLAM NECTAR Tall, PILCHARDS Snowcap tall, SALMON Choice Pink, tall tin — 2 tins 19c

SHORTENING Jewel or Crescent Per lb., 11c | CHEESE Brookfield — and Ruler ½-lb. pkt., 15c

MATCHES, 12 boxes in pkg.; TOMATO SOUP, Campbell's; SPAGHETTI, in Tomato Sauce; FLAVORING EXTRACTS, Chef, 2-oz. bottle; POTATO CHIPS, per pkg. — 8c

HALLOWE'EN: Assorted Candy, lb. 25¢; Eclairs and Apple Blossoms Per doz. 10c; Orange and Lemon Slices, lb. 25¢; Ginger Snaps, cello bag, 6 dozen 15¢; Mincemeat Rolls, ½ lb. 15¢

SPECIALS

Quality Meats DELIVERED

SPRING LAMB: Shoulders, lb 12¢; Rib Roast, lb 15¢; Chops, lb. 20¢; Legs, lb. 22¢

CHOICE YOUNG BEEF: Prime Rib, lb 18¢; Rump Roast, Sirloin Tip, Rolled Rib Per lb. 15c

PORK Grain Fed: Shoulders, lb 13¢; Legs, lb. 22¢; Loins, lb 24¢

POULTRY: Turkeys, lb. Chicken, lb. 30c; Fowl, lb 20¢

MINCEMEAT Reception, fresh made, 2 lbs. 25c

BOILED HAM, ROAST PORK Per lb 45c

CORNED BEEF, lb. 15¢; VEAL LOAF, lb. 22¢

BACON: Fletcher's Mild, lb 35¢; Gainer's Choice, lb. 30¢

COTTAGE ROLLS, S.P., lb 20¢; MAYONNAISE, lb 25¢

SPECIAL CASH AND CARRY MEATS

VEAL: Shoulders, lb 8¢; Legs, lb 10¢; Stew, lb 5¢

MUTTON: Shoulders, lb 6¢; Legs, lb 15¢; Loins, lb 10¢; Chops, 2 lbs 25¢

BEEF: Pot Roast, Plate Per lb 6c; Minced, Sausage Per lb 8c; Sirloin, lb 15¢; Ox Tails, lb 10¢

FRESH SIDE PORK, lb.

FRESH FISH: COD, filleted, per lb 10c; SOLES, per lb 9c; BLOATERS, fresh cured, 3 lbs. 25c; WHITING, whole fish, lb 5c

FRUITS AND VEGETABLES: Oranges, sweet, doz. 25¢; Grapefruit, 7 for 25¢; Lemons, thin skin, doz., 15¢; Apples, Mac Reds, 6 lbs. for 25¢; Pears, eating, 7 lbs 25¢; Popping Corn, 2 lbs 25¢; Tomatoes, hothouse, lb. 10¢; Carrots, Beets, bunch 5¢; Celery, crisp, each 5¢; Turnips, Sooke, 10 lbs. 19¢; Spinach, local, 4 lbs 19¢; Potatoes, 10 lbs 19¢; Cauliflower, large 10¢; Tomatoes, 5-lb. box 19¢

Five Generations

In the above picture representing five generations, Mrs. Mary Pettigrew of Stony Beach, Sask., aged ninety-four, is shown, seated, with four of her 156 descendants. At the back is her son, Robert Pettigrew of 1153 Pandor Avenue, aged seventy-five years; on the right is his eldest son, Charles Pettigrew of Biggar, Sask., aged forty-four, whose daughter, Mrs. Robert Stead of Biggar, aged twenty-two years, is standing behind her son, Robert, aged two.

Is Married At First Church

Miss E. I. Dinsdale Bride Today Of Richard H. Spilsbury

At high noon today at the First United Church, a wedding was quietly solemnized when Rev. Dr. W. G. Wilson united in marriage Eleanore Isabel, younger daughter of the late Mr. and Mrs. Robert Chapman Dinsdale of Victoria, and Mr. Richard Hugh Spilsbury, elder son of Mr. and Mrs. Benjamin Ward Spilsbury of North Vancouver.

The bride was attended by her sister, Mrs. J. Allan Fraser and wore a smart French model of May-wine wool, with which she wore a Jean Patou velour turban trimmed with a chic bow and other accessories in the same shade. Her corsage bouquet was of gardenias and bouvardia. The bridegroom was supported by his brother, Mr. Rupert Spilsbury of North Vancouver.

Following the marriage service a wedding breakfast was served at the home of the bride's sister, Mrs. J. Allan Fraser, Quadra Street, where only relatives and immediate friends of the bride and bridegroom were present.

Mr. and Mrs. Spilsbury left on the afternoon boat for Vancouver en route for a motor trip to California, and will later make their home in Kelowna, where the bridegroom, who is a graduate in agriculture from the University of British Columbia, is connected with the Dominion Government Soil Survey project at Kelowna.

Follow Fashion with Vitality $8.95

Sizes 2 to 11 Widths AAAAA to EEE

Martile — Lotus

Their strictly style-inspired beauty and their scientifically balanced support and flexibility keep those who wear Vitality Shoes in the *Charmed Circle* of Smartness, Fit, Vitality and Economy.

VITALITY shoes

We illustrate but two of the dozens of smart models assembled for your selection.

Expert Shoe-fitters to Serve You.

MUNDAY'S

1203 DOUGLAS ST.

Society

Mrs. M. R. Pearce, Beachwood Avenue, who has been visiting in Vancouver, has returned home.

* * *

Lt.-Colonel and Mrs. Aubrey Kent, Douglas Street, will have as their guest over the week-end, Mrs. Carleton Reichert of Seattle, who will come over to Victoria tomorrow afternoon.

* * *

This afternoon at her home on Oak Bay Avenue, Mrs. A. T. B. Layborn entertained at the tea hour, and yesterday afternoon her daughter, Miss Claire Layborn entertained a number of her friends at tea.

* * *

Mr. Will O. Mason of London, Ont., has returned to his home after visiting for three months his mother and sister at Coronation Avenue. En route he will visit friends in Vancouver and Winnipeg.

* * *

Mr. Rupert Spilsbury of North Vancouver was a visitor in Victoria today, having come over to attend the marriage of his brother, Mr. Richard Hugh Spilsbury and Miss Eleanore Dinsdale, that took place at noon.

* * *

Mrs. H. A. Kitchen of Fredericton, N.B., who is visiting Mrs. E. W. Henry, Rothwell Street, will leave tomorrow afternoon for Seattle to spend the week-end there with friends and will return to Victoria to resume her visit with Mrs. Henry for a short time longer.

* * *

Dr. and Mrs. G. F. Amyot of Vancouver, who came over to Victoria to attend the opening of the Legislative Assembly and the ball at Government House, returned yesterday afternoon to their home on the mainand. While in Victoria they were the guests of Hon. G. M. Weir and Mrs. Weir, "The Oaks," Oak Bay.

* * *

Captain F. C. Pace, M.D., has been transferred from Winnipeg to Work Point Barracks, Victoria, accompanied by Mrs. Pace, and they have taken up their residence at Work Point Barracks. Captain Pace succeeds Captain Luckey, M.D., who has been transferred from Work Point Barracks to Winnipeg.

* * *

A very enjoyable Hallowe'en social was held last night when St. Mary's A.Y.P.A. entertained the Obypa in St. Mary's Hall, which had been attractively decorated for the occasion by a capable committee. After a programme of games and dancing, supper was served, during which prizes were given for the best costumes. Next week a business meeting will be held.

* * *

Among the guests registered at the Dominion Hotel are: Mr. J. J. Gillis, Merritt; Mr. M. McGeir, Vancouver; Mr. J. B. Wolfe, Vancouver; Mr. and Mrs. N. J. Arnold, Salem, Ore.; Mr. G. E. Little, Vancouver; Mr. N. L. Boyd, Vancouver; Mr. S. J. Maxwell and son, Vancouver; Mr. W. Jefferies, Vancouver; Miss M. McAuliffe and Miss M. Morgan, Vancouver; Mr. J. M. Mahon, New Westminster; Mr. C. Anderson, Mr. G. Matheson, Lundbreck, Alta.; Mr. and Mrs. L. A. Byen, Berkeley; Mr. R. J. Mitchell, Vancouver; Mr. G. H. Lemmon, Vancouver; Mr. L. L. Hawn, Vancouver; Miss M. E. Hannah and Miss N. M. Hannah, Comox; Mr. F. F. Janson, Duncan; Mr. L. K. Browning, Vancouver; Mr. Robt. Greig, Bowser P.O.; Mr. N. T. Corfield, Nanaimo; Mrs. S. J. Maxwell, Vancouver; Mr. Robt. Murray, Nanaimo, and Mr. W. S. Stevens, New Westminster.

The Misses Dorothy and Phyllis Kent of Vancouver, who have been making their home in Victoria for a few months, will return at the week-end to Vancouver.

* * *

Mr. Howard Jones, accompanied by Mrs. Jones, left this afternoon on a three months' business trip to Oregon and California. He will visit the chief centres, establishing contacts in preparation for the 1937 tourist season. Before they return to Victoria in the spring, Mr. and Mrs. Jones may go as far east as Florida.

* * *

Mrs. M. M. Hutchison, Rockland Avenue, will leave tomorrow afternoon for Seattle to attend the wedding of her niece, Miss Gertrude Edwards, daughter of Dr. and Mrs. A. F. Edwards and Mr. Shirley Congdon of Yakima that will take place in Seattle on Saturday. Among others going over on Friday for the wedding will be Miss Helen Eve and Mr. D. K. Graham.

* * *

There is apparently a great deal of hush-hush about the forthcoming Hallowe'en cabaret at the Empress Hotel Saturday night. The whole thing is being kept as secret as a witch's ride to the moon and twice as mysterious. The management has, however, admitted there are to be two floor numbers, gorgeous costumes and fourteen dancers. In fact with special music by Mr. Billy Tickle and his orchestra, the evening promises to be outstanding. Many parties have already booked for the event, both host and no-host.

* * *

The Misses Mabel Johnson and Edith Ross were joint hostesses at a double shower held at the former's home, 853 Princess Avenue, on Monday evening. Sharing the role of guest of honor was Miss Dorothy Houghton, who is leaving shortly for England to be married, and for whom gifts of a personal nature were given, and Miss Dorothy Palmer, a November bride-elect, who was presented with a kitchen shower. The gifts were presented in large pumpkins, and Hallowe'en colors were used throughout the rooms. The guests included the Misses Dorothy Houghton and Dorothy Palmer, Mrs. D. Crawford, and the Misses Edith Ross, Florence Ellis, Ivy Bradley, Ann Newman, Winnie Brinkman, Lillian Benson, Marian Mitchell, Isabel Crawford, Christine Crooks, Josephine Duncan, Jessie Bunn, Daisy Grossmith, Doris Welsh, Dorothy Custance and Mary Lloyd.

* * *

Mrs. James Florence and her daughter, Mrs. W. J. Holman, entertained on Sunday afternoon at the home of the former, 2415 Quadra Street, at a tea in honor of Miss Peggy Macdonald, a November bride-elect. During the afternoon little Miss Beverley Mae Barnes presented the guest of honor with a corsage of roses and bouvardia and a beautiful cutwork cloth from the guests present. The tea table, in a color scheme of pink and green with kewpie dolls with parasols and pink candles in silver holders, was presided over by Mrs. A. Macdonald. The invited guests were: Mesdames A. Macdonald, H. V. Lane, T. F. Huzzey, A. E. Rippingale, A. R. Barnes, R. E. Benwell, W. J. Florence, H. Bradshaw, A. Waterworth, N. L. Camsusa, and the Misses "Bunny" Macdonald, "Boo" Wilson, Lucy Huszey, Bessie Borrowman, Tephi Taylor, Bessie Pye, Dorothy Ellison, Marie Stubbs, Gertrude Harling, Minnie Corrie, Beth Albhouse, Beverley Mae Barnes and Master Walter Bradshaw.

After spending the summer months in charge of the Emerald Lake Chalet, Mrs. H. B. Jackson has returned to the Empress Hotel to resume her duties as social hostess for the winter months.

* * *

Mr. and Mrs. Meredith McFarlane of Victoria will go over to Vancouver Saturday and will leave on Sunday for a two-months' trip to England. On their return they will take up residence in Vancouver.

* * *

Mr. Rex Cox, president of the Board of Trade, Mission City, and Mrs. Cox, entertained at luncheon at the Empress Hotel yesterday. The guests were: Hon. Mr. and Mrs. F. McPherson, Hon. Wells Gray, D. W. Strong, M.P.P.; Mrs. Bridgman, Mr. and Mrs. Charles Tupper, M.P.P., Penticton; Mrs. Tupper Sr., and Mrs. Truesse of New Westminster.

* * *

The Gorge Vale Golf Club will hold one of its series of monthly bridge parties at the clubhouse on Monday evening, November 2. Auction and contract will be played, and there will be good prizes and refreshments. Tables should be reserved with the secretary, Mr. James Smart, E 6451; Mrs. H. H. Allen, Miss E. R. Walker, or any member of the women's committee.

* * *

Mrs. K. T. Hughes, Richardson Street, was hostess to the Ladies' Auxiliary of the St. Joseph's T.B. pavilion for their membership tea yesterday afternoon. Mrs. Hughes and Miss K. Mackay, president of the auxiliary, welcomed the guests, and Miss Emily O'Brien was convener of the affair. Mrs. William McAllister and Mrs. I. G. Trudel had charge of the membership fees. During the afternoon, Mr. Sidney McAllister delighted the visitors with three baritone solos, the accompaniments being played by Miss Roma Trudel. Tea was served from a table decorated in a Hallowe'en motif, with black privet berries and French marigolds carrying out the Hallowe'en colors, and orange candles in black candlesticks. The tea table was presided over by Mrs. J. H. Moore and Mrs. W. McManus for the first hour and by Mrs. Stuart Kenning and Miss Harriet O'Brien for the remainder of the afternoon. Members of the auxiliary and others assisted in serving.

Beaux-Arts To Meet Tonight

The Beaux-Arts will hold its usual monthly meeting at their clubrooms in the Crystal Gardens at 8 o'clock tonight. Two one-act plays and several musical numbers have been arranged. Miss Harriet Maistram of Seattle will render several solos and Mr. Len Acres has arranged a few piano selections. There will be an important business session, followed by dancing and refreshments.

QUADRUPLETS BORN

Kaunas, Lithuania, Oct. 19 (Associated Press).—Quadruplets, two boys and two girls, were born yesterday to the wife of a laborer in Marijampole, Southern Lithuania. The same woman in 1934 bore triplets, all of whom died almost immediately after birth.

China's cotton crop is expected to be the biggest in that country's history.

for better baking results use.... EMPRESS BAKING POWDER

ANOTHER EMPRESS PURE FOOD PRODUCT

Friday and Saturday Special

Hallowe'en Colored Layer Cakes 20c EACH

LARGE ASSORTMENT OF FRENCH PASTRIES

Decorated and Colored in Hallowe'en Colors

40c and 50c doz.

The Bon Ton Pastry

743 FORT STREET PHONE G 5941

Today, these healthy Dionne Quins had Quaker Oats

Decorated Tables Lovely

Twenty-seven Voted On At City Temple Aid's Tea

A number of beautifully-decorated tables were in evidence at the very successful "Decorated Tables" tea held at the City Temple social hall yesterday afternoon under the auspices of the Ladies' Aid.

Mrs. A. Sabiston won first prize with her table, which was centred with a silver flower basket of double nasturtiums, with crystal vases of the flowers at the four corners; Mrs. S. Brown won the second prize with a table daintily arranged with cosmos and yellow marguerites, and Mrs. Maude Hammond's table, with its arrangement of pink cosmos, won the third prize.

The prizes were awarded on popular vote, each guest being given a ballot paper on entering. There were twenty-seven decorated tables in the contest, adding much to the attractive appearance of the hall, which was decorated in Hallowe'en colorings and favors.

Mrs. George Holt, president of the Ladies' Aid, and Mrs. A. E. Humphries welcomed the guests, and Mrs. Grace Deaville was the convener. An attractive programme added much to the pleasure of the guests. Mrs. Vivian McCahill, soprano, and Mr. Frank Partridge, tenor, were heard in several solos, accompanied by Mrs. Grace Deaville. A sketch, "Which Is It," was acted by Mrs. M. Hammond and Mr. A. Swalak.

Mrs. J. Gadsden won the floral basket, the prize in a contest held at the tea.

Chest Colds Rub well over throat and chest VICKS VAPORUB OVER 17 MILLION JARS USED YEARLY

Child Welfare Tea Success

A generous response to its annual appeal on behalf of needy families in the Peace River District greeted the Gonzales Chapter I.O.D.E. at its child welfare tea held yesterday afternoon at the home of Mrs. W. C. Nichol, the regent, Rockland Avenue. About forty guests were welcomed by Mrs. Nichol and Mrs. H. J. Davis, convener of child welfare.

Mrs. B. H. T. Drake and Mrs. G. Denbigh had charge of a table of novelties, the sale of which realized the sum of $25. One hundred and fifteen articles of children's clothing were received and these, together with the chapter's supply of garments, will be used for distribution among the needy families in the city and the Peace River district.

During the afternoon a delightful musical programme was given, songs being sung by Mrs. Nichol, Mrs. T. A. Rickard and Mrs. Rollo Mainguy, with Mr. Edgar Holloway as an able accompanist.

Tea was served in the dining-room under the direction of Mrs. Davis, who was assisted by Mrs. A. N. Mouat, Mrs. P. F. Curtis, Miss Clearihue and Miss Marian Pitts. The table was decorated with an exquisite arrangement of pink roses and spirea. In the reception hall and drawing-room were masses of beautiful chrysanthemums.

MORE... THAN A MERCHANT!

We offer you ethical Drug Store Service from 8.30 a.m. to 11 p.m. daily. Prompt, Courteous and Efficient.

MacFARLANE DRUG CO.

Cor. Douglas and Johnson Streets Phone G arden 1311

Scouts' Bridge.—At a recent meeting of the Third Victoria Scouts and Cubs group committee it was arranged to hold a telephone bridge early in November. Through the kindness of Spencer's Limited, space has been provided for a sale of home-cooking Saturday, October 31, on lower floor. Donations will be gladly accepted.

KNITTED SUITS Expertly CLEANED and BLOCKED

Phone G 1621

CITY DYE WORKS

GEO. McCANN, Manager

ADVERTISE IN THE TIMES

McDONALD'S

360 MOSS ST., E 4191 — 749 YATES ST., G 4911

WE SELL FOR LESS!

FRIDAY and SATURDAY CASH and CARRY SPECIALS

SHORTENING—Crescent, per lb. 12c; WESTMINSTER TISSUE— per pkt. 5c; BUTTER— First Grade 3 lbs. 75c; MATCHES—Sesqui (12 to pkt.), pkt. 18c; P. & G. SOAP 7 bars 25c; MINCEMEAT— at 2 lbs. 25c; MOIST SAIR DATES 4 lbs. 18c; GLACE CHERRIES— per lb. 33c; CUT MIXED PEEL— per lb. 20c

CHEESE—Kraft Canadian, Velveeta and Old English, 2½s 15c; CHEESE—Mild, per lb. 17c; ALL-BRAN—Kellogg's, per pkg. 17c; CHIPSO— large pkt. 18c; SOUPS—Heinz, small tins 3 for 27c; SOUPS—Heinz, medium tins 2 for 27c; PEANUT BUTTER— (own container) 3 lbs. 28c; PASTRY FLOUR 8 lbs. 25c; SOAP—Calay, each 5c

RELIEF ORDERS GLADLY ACCEPTED

DELIVERY WE DELIVER ANYWHERE IN THE CITY OR SUBURBS

Social And Club Interests

ROYAL CITY PUMPKIN

ROYAL CITY

PUMPKIN PIE

for Hallowe'en

Just the right touch for the festive occasion . . . Royal City Pumpkin is finer, creamier and firmer than can be made at home.

UNDER NEW MANAGEMENT

Green Lantern Cafe

716 FORT STREET

Opens Saturday, October 31

LUNCHES TEAS DINNERS

Arrangements Made for Private Parties and Bridge Teas

G 0212

For Sale — A Snap — Practically New Cabinet Style

"Estate Heatrola" Gas Circulating Heater

Complete With Piping — Particulars at

GENERAL WAREHOUSE, Douglas St. Phone E 3514

DIVORCED AFTER FORTY YEARS

Tishomingo, Okla.—Forty-year marriage ties failed to hold for Atchison Ancatubby, eighty, who obtained a divorce from his wife who, he said, left him in 1930.

JOHNSON'S WAX

FOR FLOORS, FURNITURE, WOODWORK

The polish wears like iron

Protects and Beautifies

World Peace Is Hindered

"World Peace and the Empire" was the theme of the thoughtful address given by Mr. H. G. Wyatt before the Municipal Chapter I.O.D.E. at its empire study meeting on Tuesday evening. He summarized the peculiar characteristics of the present international situation which have set in motion a deadly spirit of mutual intimidation and successively accumulating arguments, with reactions in the individual of fear, anxiety, foreboding and perplexity.

After touching upon the reactions of the various nations to the problem, the speaker noted that the path to international peace and empire security was plain enough, this being the substitution for trial by battle of some universal institution of justice. The League of Nations had been a brave step in this direction, its failures being attributable to the tendency on the part of various nations to place national sovereignty above international co-operation.

Mrs. William Ellis, Municipal regent, read extracts from Sir Robert Falconer's address to the League of Nations. Mrs. Allan Campbell gave a brief review of activities of the League during the past sixteen years.

Mrs. F. P. Beckett moved a hearty vote of thanks to Mr. Wyatt for his helpful and instructive address, the motion being seconded by Mrs. G. P. Clarke.

CO-EDS TO SMOKE

Montreal, Oct. 29 (Canadian Press)—The old-fashioned girl may have shunned cigarettes, but the modern one has no intention of doing so. McGill University co-eds achieved the privilege of smoking in the arts building by a ballot yesterday, in which only fourteen of 172 voters were in opposition.

BUY and SAVE AT Vaughan's GROCETERIA

LICENSED SANITONE CLEANER

New Method LAUNDRIES LIMITED

PUBLIC COOKING CLASSES

Every afternoon at the Winter Fair, conducted by Mrs. M. A. Foulds, B.C. Electric home service director, 2.30 daily. Everybody welcome.

Ideally Smart LANSEA SUITS

Madame Runge LIMITED

1126 Douglas Street (Fletcher Bldg.)

Mentor Dies

A career which, through its fifty-year devotion to Helen Keller, blind and deaf mute, provided inspiration for many similarly afflicted persons, ended with the death of Mrs. Anne Sullivan Macy, above, seventy, at the Long Island home she shared with Miss Keller. Mrs. Macy, herself almost blind in her later days, taught Miss Keller how to enjoy the world she could not hear or see.

Floral Tea at Memorial Hall

Cathedral A.Y.P.A. Party Was Colorful Success

Nearly 150 guests attended the enjoyable "Chrysanthemum Tea" held in the Memoral Hall yesterday afternoon under the auspices of the cathedral A.Y.P.A. Miss Reta Milligan, general convener of the affair, and Mrs. C. S. Quainton received the guests.

The decorations were striking. The A.Y.P.A. Shield, surrounded with palms and flowers, held the place of honor on the balcony above the head table.

On the head table was a lovely floral centrepiece of rose chrysanthemums and maidenhair fern, in which had been set matching candles, and each guest's place was marked with a charming little chrysanthemum boutonniere. The tea tables were gay with bronze, pink and yellow chrysanthemums, while in the centre of the room was an attractive grouping of palms and ferns, together with tall baskets of chrysanthemums and dahlias, while blue and gold candlesticks made a striking note of brilliance and color.

Dean Quainton acted as chairman, announcing the items in the musical programme which included piano solos by Ursula Hills, and by Miss Gwen Hichens-Smith, whose numbers included Grainger's "Irish Tune from County Derry" and "On Den Fruhling" (Grieg); vocal solos by Miss Elinor M. Swain, who sang "Still Wie die Nacht" (Bohm), "To the Sun" (Curran), "The Hills of Home" (Fox) and "Carmena" (Lane Wilson). Mrs. Paul Green was her accompanist. Miss Elvnth Anderson played two violin solos, the second being repeated in response to demands for an encore.

Those pouring tea were Miss Kathleen Agnew and Miss Gertrude Snider, at the guest table. Miss Rita Milligan, general convener, was assisted by Misses Margaret and Vera Cookson, Leslie Jephson, Gwen Hichens-Smith and Doreen Maynard. Others assisting at the tea tables were Misses Julia Jones, Mae Phillips, Peggy Mulliner and Doreen Maynard.

The proceeds of the party were in aid of A.Y.P.A. funds and the Columbia Coast Mission.

PAGE FAIRIES FOR CHRISTMAS

London — A Christmas play for children, "What's Become of the Fairies," with a thirteen-year-old "leading lady" whose identity is a secret, will be presented at Piccadilly Theatre, December 21, by Charing Cross Hospital.

WOULD RENAME "SERVANT"

Bristol, Eng.—The chairman of the Bristol branch of the Electrical Association for Women, has offered a three-guinea prize to any member suggesting the best alternative name for servant.

Unlike most ferns, the Japanese climbing fern has branch roots which serve as food storage organs.

SELBY'S

Arch-Preserver Shoes

See the Smart New Styles

Cathcart's

1208 Douglas Street

THE WHOLE TOWN'S TALKING OF FOSTER'S

10% ALLOWANCE

We will give you 10% for your old Fur Coat as first deposit on a new garment from our stock. Select a Fur Coat of, say . . . $100.00, we will take your old Coat as the first deposit of $10.00, the balance of $90.00 to be paid off in easy installments.

Sale

SWEEPING REDUCTIONS

Throughout Our Entire Stock of Quality Fur Coats

These Prices Tell the Story

RUSSIAN GREY SQUIRREL COAT—Princess lines, perfectly matched skins $295

Beige shade and dark-brown SQUIRREL SWAGGERS. Fish-tail style $169

RUSSIAN WEASEL MINK SHADE SWAGGER—Full ripple-back style. This garment is as light as a feather and will wear excellently $155

RUSSIAN MINK DYED MARMOT SWAGGERS—Excellent wearing garments. Look exactly like real Canadian mink $125

FRENCH SEAL COAT—Full-length Princess style. Genuine silver fox collar. Size 18. 1 only, for quick sale reduced to $125

BROWN AND BLACK LAPIN FULL-LENGTH COATS—Trimmed with handsome large fox collars. For quick sale reduced to $55

First Grade and Selected HUDSON SEAL SWAGGERS

Self-trimmed, beautifully lined. Regular $225 for

$189

DYED MUSKRAT COATS AND SWAGGERS — Guaranteed to wear at least 5 years. Reduced to $57.50

CARACULE PAW COATS AND SWAGGERS — In brown, beige black and platinum. Regular price up to $59.50. Reduced to $32.50 for 2 days only at this low figure.

White ERMINETTE Evening Wraps

Guaranteed not to shed. Finger-tip length $45

Swagger styles, with novelty collar. All lined with white crepe $59.50

FRENCH SEAL COATS AND SWAGGERS — Self-trimmed novelty collars and new wide-cut sleeves. Extremely smart styles. Regular up to $69.50. Reduced to $52.50

BROWN AND PLATINUM BROADTAIL COATS—Trimmed with handsome fox and squirrel. Regular up to $155. Reduced to $75

Russian GREY LAMB SWAGGERS

Fish-tail design, will wear a lifetime. Regular price $325, reduced to

$215

LAPIN SWAGGERS.—In black, brown and the new logwood shades. Reduced to $45

PERSIAN LAMB SWAGGER—Made from the finest black-dyed selected skins. Will wear a lifetime. This garment has just been completed today. Reduced to $245

MUSKRAT COATS AND SWAGGERS—These garments are made from the finest selected skins, trapped in the coldest parts of Canada. Dark brown, also mink shades, and the new light sable shades. Reduced to $189

BLACK-DYED PONY SWAGGERS—Very light in weight and excellent wearing. Fine moire effect. Reduced to $115

WE WILL NOT BE UNDERSOLD—IF YOU PAY MORE HERE THAN YOU PAY FOR THE SAME GARMENT ELSEWHERE, WE WILL REFUND THE DIFFERENCE IN CASH

Take the Fur Coat Of Your Choice On Approval

We will not rush you into a quick decision. We will gladly send one or two Coats to your home for you to make your choice at your leisure.

OUR GUARANTEE

Every Fur Coat in our stock is made from the finest pelts, under the personal supervision of Mr. A. E. Alexandor, one of Canada's leading furriers. If any skin proves defective we will, allowing for its nature, replace it free of charge.

Prices Are Still Low Here

But in view of the rising cost of raw furs these values cannot last.

FOSTER'S FUR STORE

753 YATES ST. VICTORIA LTD. A. E. ALEXANDOR Pres.

Girl Students Tea Hostesses

Students of the economics class of the Victoria High School entertained their mothers and friends at a tea in the school cafeteria yesterday afternoon to demonstrate this year's special project.

Elsie George, one of the students, explained the project which is aimed at health and nutrition, with extra food being distributed to undernourished children in the Boys' Central School. Miss O'Kieffe of the Boys' Central, spoke of the value of the food to the children. Mrs. D. L. McLaurin, school trustee, also spoke in praise of the project.

Hallowe'en colors and autumn flowers were used in decoration of the room and tea-tables, and the girls had made all the delicious sandwiches and cakes. The party was held under the direction of Miss Peto, and pouring tea were Connie Sullivan Norma Lovick, Iris Dickson and Edna Wong.

News of Clubwomen

United Church Presbyterial Executive — The Presbyterial executive of the United Church W.M.S. will meet Friday afternoon, October 30, at 2.30 o'clock in the ladies' parlor of the First United Church. A good attendance is requested.

St. Saviour's Girls W.A.—The regular meeting of the St. Saviour's girls' branch of the W.A. was held on Monday at the home of Mrs. D. M. Hughes, 415 Raynor Avenue, with twelve members present. Three plays chosen to be presented early next year, and final arrangements were made for the Hallowe'en party to be held Friday, October 30, in the parish hall at 8 p.m. Entertainment has been arranged for all—games, cards and an interesting programme. Home-made candy and taffy apples will be sold, and the evening will end with dancing.

The Chinese sometimes use grated raw potato as a substitute for soap.

European Trip Theme of Talk

On Monday afternoon the Gordon Head Current Events Club had the privilege of hearing a delightfully informal talk by Mrs. J. O. Cameron of Victoria. The speaker described some of the highlights of her recent European tour. At the close of her address Mrs. Ursula Ley moved a vote of thanks to Mrs. Cameron and a bouquet of flowers was presented by Miss Betty Lou Playfair.

Mrs. J. W. Bishop sang two charming songs, "Dancing Fairies" and "Sandman," both the compositions of her accompanist, Mrs. E. G. Paddon of Gordon Head.

Mrs. Peter McNaughton suggested that a letter of thanks be sent to the leader of the Girl Guides, thanking them for the enjoyable tea and entertainment on the occasion of the presentation of the flag, which was the gift of the Current Events Club members.

Mrs. Henry requested that outstanding books be brought to the next meeting, if convenient.

The next meeting will take place as usual, the speaker to be announced later.

HIT NAILS ON HEAD

Grinnell, Ga.—College men hate red fingernails and the co-eds dislike dirty ones, was the majority report of a referendum taken in Grinnell College.

THEIR THIRTEENTH WAS TWINS

Lorain, O.—Mr. and Mrs. Joseph di Luciano, with twelve children and a superstitious fear of what thirteen might bring, have just received twins. So it's fourteen.

HEN WORRIES FLOCK

Sioux City, Ia.—Mrs. Henry Groen's flock of chickens is all a-jitter because one of the hens crows like a rooster after laying an egg.

WHEN EYES BURN

Get Quick, Safe Relief with

MURINE FOR YOUR EYES

CORTICELLI CHIFFON HOSE

A pair 75c

A. K. LOVE LTD.

708 VIEW STREET UP FROM DOUGLAS

Social And Club Interests

By DECK MORGAN Copyright, 1936

BEGIN HERE TODAY

KAY DUNN, pretty young nurse, is hired as a stewardess on Overland Airways and, the same day, meets TED GRAHAM, veteran pilot who flies the trans-Pacific route.

Kay is assigned to the western division of the service. MONTE BLAINE, an apprentice pilot, pays her marked attentions. Monte is daring, romantic, but Kay is more interested in Ted. She and Dickie, Ted's adopted seven-year-old son, become close friends.

Ted returns from a trip to the Orient and takes Kay to dinner. Later they have a long talk in which he explains his views on marriage. To be successful he says, a marriage must be planned scientifically, just as a plane flight. Kay does not agree to all this, but when he asks her to marry him, she says "yes."

The marriage takes place and the honeymoon, a trip to the Orient by plane, is a glamorous adventure. Afterward, with Ted away from home for weeks at a time, Kay is lonely. She tries to keep busy, caring for her home and for Dickie. Ted is working on an invention and spends less and less time at home.

At a club meeting Kay meets MRS. WATTS, expert on child psychology, who warns her that Dickie is a problem child.

NOW GO ON WITH THE STORY

CHAPTER XVI

Kay set to work with a will over her lessons on child training. Dickie's welfare was in her mind before all else. Twice a week she attended the lecture course, and Mrs. Watts was a frequent visitor at the little house on the sands.

Ted returned from the Pacific flight one day to find Kay waiting alone for him at the landing place.

After his initial embrace he asked, "Where is Dickie?"

Kay shook her head. "According to the book he is too excitable and I thought he'd better stay at home."

"The book?" Ted eyed her askance. "What on earth are you talking about?"

"Oh!" she said, "the book I'm studying on child training."

Ted laughed. "What does the book know about Dickie?"

"Everything! Ted, I'm worried about him. Yesterday, after all my training the past few weeks, he came running home and said, 'I just met my brother at the airport. He wants me to go hunt tigers with him.'"

Ted laughed. "Did you let him go."

"No. He said he'd rather stay home with me."

"I suspect," Ted told her, "that your friend, Mrs. Watts, has been giving you ideas. Her five children—"

"I haven't seen them, but she says they're model children."

Ted snorted. "Everybody in the airport colony knows these children are little terrors! We've had to chase the boys away from the airport a dozen times and the truant officers picked them up in Oakland once."

"Ted—really?"

He only laughed. "You go to see Mrs. Watts some time when they're all at home," he advised. "Go just once!"

Kay was thoughtful on the way back to the house. Suddenly, as she saw Dickie running to greet them, she turned and said, "I believe Dickie is perfectly normal!"

"Perhaps," Ted suggested, "he only needs a little of the discipline we require of our crews on the trans-Pacific flight. I'll give him a lecture and if that doesn't work I'll have to punish him—"

"Oh, Ted, no!" Kay's hand flew to her throat.

* * *

But Ted did give Dickie a stern lecture. After dinner he went to the airport to work on the gyropilot. Kay knew he wouldn't be home until late, and she tried to settle down to read. After half an hour, however, she threw down the book in disgust.

Dickie looked up from the model airplane he had been playing with. "I don't like books either," he announced. "Come on, let's play."

Kay drew him to his feet. "I'll tell you what," she said. "Let's slip off and see a movie."

Dickie clapped his hands. "Okay!" "What shall it be? Cowboys and Indians?"

He frowned. "No," he said, "let's see an air picture."

"All right. We'll see if we can find one."

Ted came home early and found the house deserted. Since he was tired, he went to bed at once. When Kay and Dickie arrived he was sound asleep.

In the morning he confided something to Kay that banished all thought of her own trials. Ted had come home from his flight over the Pacific to find that his private office had been ransacked. Papers had been tossed about and several were missing. Someone evidently was trying to learn the secret of the gyropilot.

Luckily, he had taken the machine on the trip with him, and the papers which the intruders had taken would shed no light on the design.

Kay asked, "But, Ted, who could want the secrets?"

"A patent thief, perhaps. A rival plane designer—possibly an agent for some foreign power—"

"Then you may be in danger! They might—"

He silenced her fears. "The secrets are in my head," he told her. "They wouldn't try to do anything to me. I'll just have to be more careful from now on. I've taken no one into my confidence but you — and Monte Blaine."

"You can count on Monte," Kay said. "He may be reckless, but I'm sure he's honest and a true friend."

* * *

She was still disturbed, but, with Ted insisting her worries were groundless, she managed to put them in the back of her mind. And, as the days passed, she felt more at ease about Dickie. When she learned that Mrs. Watts's children were really as badly behaved as Ted had said, she threw the child psychology books into discard.

She and Dickie became real pals again. They began to "slip off" together when Ted was too busy to go with them.

There were times when the old fears arose in Kay's mind, once more, when she wondered if Ted had married her merely to give Dickie a home. Because she was alone so much these thoughts magnified themselves.

Doris's amusing comments had helped her over many a small crisis in the past. Many of Doris's ideas seemed iconoclastic, but everyone knew that, at heart, the girl was a sentimentalist. She had learned to take things as they came, fending for herself.

But the real blow for Kay came when she learned Ted was to be away from home on Christmas. He sent a radiogram from Manila, but she had looked forward so long to this first Christmas with him and Dickie that she was keenly disappointed.

She gave a Christmas dinner for some of their friends. Doris came with Ralph Bangs and they had a quarrel even before the turkey appeared. Monte Blain was there and sat in Ted's place at the table. Dickie and Jerry Searles completed the party.

Dickie ate so much that soon his eyes refused to stay open and he was carried off to bed. Throughout the evening guests continued to drop in. It was a custom in the aviation colony to call on one's friends on Christmas Day. As everybody knew everybody else, there was a constant stream of arrivals and the gaiety continued late.

"Poor old Ted!" Jerry Searles lamented. "This is the first Christmas I've spent without him in years! Christmas Day in '17 we bombed an ammunition train. We were flying at 3,000 feet, and all at once he said, 'Let's shoot some firecrackers, Jerry! I haven't done it since I was a kid.' So there was that ammunition dump—"

"I thought it was a train," Doris corrected. "Make your story stick together, Jerry."

"All right." Jerry went on, "It was an ammunition train. It was crawling along, so we dove down and let go with a bomb. Some fireworks, I can tell you! But there's nothing like that for Ted these days. He's changed—he's a chief pilot and he's married!

"Funny thing! I vowed I'd never marry as long as Ted didn't. But he's married now, so I guess it's my turn. I guess I'll have to start looking for a wife—!"

Doris held a sprig of mistletoe over his head and kissed him and everyone laughed.

"Come on," Jerry said, "let's all go some place and dance! It's going to be my party. Ted's missing all the fun and I want to give a party for his wife!"

* * *

The others looked at Kay. "Sato is here to stay with Dickie," Doris said. "Come on, Kay!"

Kay had forgotten about spending Christmas alone with Dickie. She wanted to go with the others, to have a good time. Monte was at her elbow, his blue eyes shining.

"Let's go," he urged. "This is one night when you owe yourself a good time. Come on, Kay!"

She smiled and fled to her room to put on her white evening dress. She looked out the window over the moonlit bay toward the Pacific. Ted was there somewhere, speeding toward her. Perhaps he was lonely tonight, too.

But the thought did not endure. Kay flung her clothes off and donned the evening gown. She brushed her gleaming hair and touched her face with powder and rouge. Rebellion flared in her heart; tonight she was going to dance!

When she came downstairs again she found Doris waiting with the three men.

"Here's to Kay," Monte cried, salaaming deeply.

They all got into their wraps, engaging in a mild disagreement about where they were to go. Jerry wanted to go to a hotel across the bay where a famous orchestra was playing.

Doris preferred a restaurant in Oakland. "I want to hear Dudley Nix sing," she said. "Don't you remember—he had that band back east when we were at Central airport?"

Monte ignored the others. He said to Kay, in a low voice, "You are too lovely for words tonight. You're the old Kay again—"

"The old days are past!" she told him lightly.

Jerry's voice rose about the others. "Across the bay!" he called out. "Come on, everybody!"

(To Be Continued)

Quadruplets Precious to Mother

Englishwoman Has Refused $50,000 For Baby

London Special Correspondence

The mother of Britain's costliest babies — the £100-a-week St. Neot's quadruplets—has turned down an offer of £10,000.

After paying a small admission charge, to go towards the support of the babies, a grey-haired wealthy but childless woman was shown into the nursery this week.

She watched the babies for some time, then turning to Mrs. Miles, their mother, she said: "I have never seen such beautiful babies. I think Ann (the only girl) is really lovely. In fact, I would give anything to be able to adopt her."

Mrs. Miles laughed. "Heaps of people tell me that," she said.

"Ah, but I really mean it," declared the woman. "I will give you £10,000 if you will sign the necessary adoption papers."

"Ten thousand pounds is a lot of money to me," she said slowly. "It would mean that I could pay off the cost of the nursery and that I could live with my children in comfort for the rest of my life—but," she paused, then added gently, "I wouldn't sell one of my babies for all the money in the world."

"I am a lonely woman," the grey-haired old lady explained to an interviewer afterwards. She refused to give her name but added she had come from Scotland to St. Neots, Huntingdonshire, specially to see the quads. These babies, who were so delicate they cost £100 a week to rear when first born, are now perfectly normal in health. They are, in fact, model babies.

A campaign against the excessive use of lipstick has begun simultaneously in Mayfair and in the church.

Of recent months, some women have been applying lipstick so freely that their lips seemed to stick out from their faces in two crudely-colored red blobs. Such over-indulgence has brought satiety.

Two young duchesses and several well-known young society women are leading a fashion in Mayfair for the abandonment of all make-up that can be detected. Only the most natural-tinted lipstick and rouge is consdered smart.

Meanwhile, Prebendary F. J. Meyrick, vicar of Hove, Sussex, has strongly condemned the use of lipstick by women coming to communion services.

After reminding them that lipstick leaves an ugly red rim on the chalice, he writes in his parish magazine: "For the comfort of the brethren, may I suggest that lipstick should be entirely renounced by people coming to the altar."

Your Baby And Mine

By MYRTLE MEYER ELDRED

MAKE BOTTLE FEEDING AS COMFORTABLE AS POSSIBLE FOR YOUR BABY

When the baby is forced by the mother's choice, or unalterable circumstances, to receive his nourishment from a bottle, it is no more than fair that we should make this method of feeding as comfortable and pleasant as possible.

The tiny baby is too helpless to be left to wring his neck, endeavoring to procure nourishment from a tipped up bottle, kept in this position by a folded cloth. The bottle should be given by the mother, while the baby lies on her lap in a relaxed and slightly sidewise position. When so held the bottle can be adjusted as need be to accommodate the baby. When the nipple is partially filled with air, the baby swallows this along with his formula and pays for it in hiccoughs and gas pains.

ADULT-SIZED BELCH

Babies may be slow or fast eaters, but either should have rest periods every three or four minutes. Put the bottle aside, lift baby to a sitting position and pat his back gently. He'll accommodate you with a comically, adult-sized belch. Then he'll be ready to go after the bottle again with renewed vigor and appreciation.

He can't do that if he is filled to the throat with the air he has swallowed. No one can keep on swallowing without stopping. Don't expect the baby to do it—even if it does hurry up the feeding ceremony.

ENLARGE NIPPLE OPENINGS

Nipples when purchased, very often have exceedingly tiny holes, or none at all. The baby's efforts to pull milk through these tiny apertures rapidly exhaust him and when his appetite is partially appeased he simply stops trying. Turn the bottle upside down and note whether the milk drops freely. If it takes the baby unusually long to get his meal, the chances are the nipple could be improved by enlarging the openings with a red hot needle.

Tomorrow: Include new foods in baby's diet early.

Lodge Meet—Britannia L.O.B.A. held their regular meeting in the Orange Hall recently, the worthy mistress, Mrs. E. Burke, in the chair, assisted by the worthy deputy, Mrs. M. Patterson. Arrangements were made for a bazaar to be held on December 1, also a rummage sale on Saturday at 587 Johnson Street.

Reappears

A friend stood trial charged with his murder, although Jesse Owen Gifford (above) of South Pittsburgh, Tenn., still was alive. The man was acquitted. The whole true story came out a few days ago when Gifford, now forty-five, revealed his whereabouts through applying for the U.S. soldier's bonus at Susanville, Cal. When Gifford disappeared eight years ago, another body was identified as his and his bonus paid to Mrs. Gifford.

ON THE AIR

TONIGHT

CFCT, VICTORIA (1,450 Kilocycles)

5.00—Winter Fair.
5.15—Pop Concert
5.30—Birthdays.
6.00—Winter Fair.
6.25—Feature.
6.30—Audrey Fraser.
6.45—Old Timers.
7.00—Sleepy
7.15—Dr J. B. Rowell
7.30—Winter Fair
7.45—Organ
8.15—Melodies.
8.30—Sextette
9.00—News.
9.15—Reveries.
9.45—Winter Fair.
10.00—Old Timers

CRCV, VANCOUVER (1,100 Kilocycles)

5.00—Tunes.
5.30—News.
5.45—Dance Parade
6.00—Waltz Dream
6.30—Fun.
7.00—Bodansky.
7.45—Can. Press
7.30—De Courcy
8.00—Happyolucky
8.30—Minutes to go
9.00—La Hacienda.
9.30—Hawaiian
9.45—Remembered
10.00—News
10.15—Chamberlain

CJOR, VANCOUVER (600 Kilocycles)

5.10—News.
5.15—Cowboys.
6.00—Dinner Hour
6.15—News.
6.30—Memories.
6.45—Wrestling.
7.15—Harmony Isle
7.30—Financial.
7.45—Ruby Jones.
8.00—Monitor.
8.15—Watkis.
8.30—Ricci.
8.45—Ross's Orch
9.00—Wrestling.
10.45—News.
11.00—Chamberlain
11.15—Gee's Orch.
11.45—Slumber.

CKWX, VANCOUVER (1,010 Kilocycles)

5.00—Feature.
5.15—Recordings.
5.30—Feature.
5.45—Pirate Club.
6.00—Song Pedlar.
6.15—Famous Play
6.25—Hit of Day
6.30—News.
6.45—Once.
7.00—Album of Life
7.15—Superstitions
9.30—Chamberlain
10.00—Explorer
10.30—Bell's Orch.
11.00—Studio.

KOMO, SEATTLE (920 Kilocycles)

5.00—Variety Hour.
6.00—Romance Time
6.30—Otto Case
6.45—Song.
7.00—Music Hall.
8.00—Amos 'n' Andy
8.15—Standard Hour
9.15—Feature.
9.45—Mystery.
10.00—News.
10.15—Mus Moments
10.30—Williams's Orc
11.00—Brown's Orc.
11.30—Wilde's Orc.

KJR, SEATTLE (970 Kilocycles)

5.00—Popeye.
5.15—Invisible.
5.30—Jack Armstrng
5.45—Orphan Annie
6.00—Scandinavian
6.15—News.
6.30—Women.
6.45—Willson's Orc.
7.00—NBC
7.30—Junior Follies
8.00—Republican
9.00—News.
9.15—Tax.
9.30—Preaching
10.00—University.
10.30—Crier's Orc.
11.00—Organist.

KVI, TACOMA (570 Kilocycles)

5.00—Studio.
5.15—Roy Russell.
5.30—Mary Lee.
5.45—Popeye.
6.00—Major Bowes.
6.30—Landon.
7.00—Then and Now
7.30—March of Time
8.00—Republican.
8.15—Renfrew.
8.30—Cavalcade.
9.00—Mobil Mag.
9.30—Musical.
9.45—News.
10.00—Cole's Orc.
10.30—Kent's Orc.
11.00—Harris's Orc.
11.30—Barris's Orc.

KSL, SALT LAKE CITY (1,130 Kilocycles)

5.00—Let's Dance.
5.15—International.
5.30—Romance.
5.45—Harmonies
6.00—Major Bowes.
7.00—Then and Now
7.30—March of Time
8.00—Republican.
8.15—Renfrew.
8.30—Cavalcade.
9.00—Mobil Mag.
9.30—Weather.
9.35—International
9.15—Sports.
10.00—Stein's Orc.
10.30—Kent's Orc.
11.00—Harris's Orc.
11.30—Dorsey's Orc.

TOMORROW

CFCT, VICTORIA (1,450 Kilocycles)

7.30—Rise and Shine
8.00—Timely Topics
8.30—Chronometer
8.45—Let's Go Pics.
9.00—Solo Violins
9.15—Hylton's Orc.
9.30—Financial
9.40—Song Memors.
10.00—Happiness.
10.15—Health.
10.30—Art Farey.
11.00—Melodies.
11.30—Concert.
12.15—Bookman.
12.20—Tenor.
12.30—Flashes.
12.45—Duchin's Orc.
1.00—Monitor.

CJOR, VANCOUVER (600 Kilocycles)

7.00—Rise, Shine.
7.45—Devotional.
8.00—News.
8.05—Gardening.
8.25—News.
9.00—Kids.
9.15—For Shut-ins.
9.45—Old Doc Jim
10.00—News.
10.15—Legal.
10.30—Stocks.
11.00—Concert Hall.
11.15—Personal.
11.30—Roughton.
11.45—Dance Hour.
12.15—Ma Perkins.
12.30—News.
1.15—Music School.
1.30—Woman's Col.
2.15—Symphony.
4.00—Voices.
4.15—Rambling
4.30—Cowan's Orc.

CKWX, VANCOUVER (1,010 Kilocycles)

7.00—Music Clock.
8.15—Father, Son.
8.35—Jane and Jim
9.00—Recordings.
9.15—Almanac.
9.30—Recordings.
10.00—Feature.
10.15—Recordings.
10.30—Can. Pac. Rail
11.00—Gym Class.
11.15—Recordings.
11.50—Feature.
12.05—News.
12.15—Ernest Colton.
12.30—Feature.
12.35—Recordings.
1.45—Hits.
2.00—Brevities.
3.00—Symphony.
4.00—What's New?
4.15—Recordings.
4.45—Happiness.

KOMO, SEATTLE (920 Kilocycles)

7.00—Top of Morn
7.30—Reveries.
8.00—Financial.
8.15—Symphony
8.30—Howdy, Folks.
8.45—Experience
9.00—Ann Wells.
9.15—Mary Marlin
9.30—Be Charming.
9.45—Mystery Chef.
10.00—Ben Walker.
10.15—Mrs. Wiggs
10.30—Other Wife
10.45—Plain Bill.
11.00—Arts Trio.
11.15—Cowboy Joe.
11.30—Home Service.
11.45—Delia and Tim.
12.00—Pepper Young.
12.15—Ma Perkins.
12.30—Vic and Sade.
12.45—The O'Neill's.
1.00—Hazel Warner.
1.15—Martha Meade.
1.45—Gra'pa Burton
2.00—Orchestra.
2.15—Hill-billies.
2.30—Ensemble.
2.45—Soprano.
3.00—Woman's Mag.
4.00—Otto Thurn
4.15—Back Seat.
4.30—Home Town.
4.45—Pictorial.

KJR, SEATTLE (970 Kilocycles)

7.00—Church of Air
7.30—News.
7.45—Aristocratic.
8.00—Herman, Banta
8.15—Vagabonds.
8.30—Honeymooners
8.45—Gospel Singer
9.00—Party Line
9.15—News.
9.30—Mary's Garden
10.00—Dreams.
10.15—Black Book.
10.30—Cecil Solly.
10.45—Dot and Will.
11.00—Saxophonist.
11.15—Jingletown.
11.30—Farm, Home
12.32—Jeane Cowan.
12.45—Com'nwealth
1.30—Ensemble.
1.45—Young Hickry
2.00—Air Breaks.
2.30—Glass Hatters
2.45—Commentator
3.00—Animal News
3.15—Midge Williams
3.25—Answer Man.
3.30—Piano.
3.35—Jackie Heller.
3.45—Flying Time.
4.00—Mary Small.
4.15—Mavericks.
4.30—Concert.
4.45—Soprano.

KVI, TACOMA (570 Kilocycles)

7.00—Devotionals.
7.30—Varieties.
7.45—News.
8.00—Features.
8.15—Woman's Page
8.30—Organ.
8.45—Dafoe.
9.00—Mystic.
9.30—Man's Views.
9.30—Helen Trent.
9.45—Rich Man.
10.00—Betty and Bob.
10.15—Cinderella.
10.30—Latest Things.
10.45—Betty Crocker.
11.00—Review.
11.15—School of Air.
11.45—Happy Hollow.
12.00—Marc. of Air.
12.30—Front Page.
12.45—Main Street.
1.00—Features.
1.15—Music.
1.30—Features.
1.45—Army Band.
2.00—Munro's Orc.
2.15—Music Box.
2.30—Woman's View.
2.45—Neighbors.
3.00—Feminine.
3.30—Features.
3.45—Studio.
4.00—Heard?
4.30—World Affairs.
4.45—Max Frolic.

KSL, SALT LAKE CITY (1,130 Kilocycles)

7.00—Melodies.
7.30—Shopping.
8.00—Mag. of Air.
8.30—Chicagoans.
8.45—Rhythm.
9.00—Serve and Save
9.15—Studio.
9.30—Helen Trent.
9.45—Rich Man.
10.00—Feature Time.
11.00—Recital.
11.15—School of Air.
11.45—International
12.00—Informal.
12.30—Consoles.
1.00—Shoppers.
1.30—Army Band.
2.00—Words, Music.
2.15—International.
2.30—Commentator.
2.45—Neighbors.
3.00—Three Queens.
3.15—Rhythm
3.45—World Club.
4.00—Words, Music.
4.15—Popeye.
4.30—Jack Armst'ng
4.45—Orphan Annie.

Short Wave

All Times Pacific Standard

(*Electrical Recordings)

BRITISH BROADCASTING CORPORATION

TONIGHT

TRANSMISSION No. 6

Stations—GSC, 31.32 metres (9,580 kcs.)
GSD, 25.23 metres (11,750 kcs.)

6.00—Big Ben. A recital of Songs by Albert Mallinson, Molly Mitchell (Contralto), Ivor John (Tenor).
6.35—A Talk from Wales.
6.50—Harold Ramsay, at the Organ of the Regal Cinema, Kingston-on-Thames.
7.25—"Starlight."
7.40—The News and Announcements.
8.00—Close down.

TOMORROW

TRANSMISSION No. 8

Stations—GSC, 31.32 metres (9,580 kcs.)
GSD, 25.23 metres (11,750 kcs.)
GSF, 19.60 metres (15,310 kcs.)

3.00—Big Ben. A programme of New Gramophone Records.
3.30—The BBC Empire Orchestra; leader, Daniel Melsa; conducted by Clifton Helliwell.
4.20—"Sea Power—No. 4. The protection of Shipping in time of War." A talk by Paymaster Rear-Admiral Sir Eldon Manisty, K.C.B., C.M.G.
4.40—The News and Announcements.
5.00—Close down.

STATION RADIO-COLONIAL, PARIS FRANCE

Tonight

25.60 Metres (11,720 Kilocycles)

6.45—News in French and Market Prices.
7.20—News in English.
7.30—News in Spanish.
7.40—Records or Theatrical Broadcast
8.45—News in German.
9.00—End of Broadcast.

Tomorrow

25.24 Metres (11,885 Kilocycles)

8.15—News in French and Market Prices Rates of Exchange.
8.45—News in Arabic.
9.00—Concert—Relayed.
9.30—Relay of Radio-Journal of France (French News).
9.50—French Epics, by Etienne Buisson.
10.00—Continuation of Concert—relayed.
10.30—News in English.
10.45—News in Italian.
11.00—News in French and Market Prices
11.30—Relay; Dramatic, Federal Broadcast.
1.40—News in Portuguese.
2.00—End of Broadcast.

25.60 Metres (11,720 Kilocycles)

2.15—Concert relayed from Radio-Paris.
2.15—News in French.
3.30—News in Spanish.
3.40—News in French and Market Prices.
4.00—News in English.
4.15—Records or Theatrical Broadcast.
6.15—End of Broadcast.

RADIO HEADLINERS

TONIGHT

5.00 — Rudy Vallee's Variety Hour. Gala programme. NBC (Red).—KPO, KOMO, KFI.

6.00 — Ballet Russe de Monte Carlo opening at Metropolitan Opera House. NBC (Blue).—KGO, KJR.

6.00 — Major Bowes Amateur Hour. CBS.—KOL, KSL, KVI.

6.30—Christie Street Capers. Variety programme. CBC.—CRCV.

7.00—Music Hall. Bing Crosby and Bob Burns. Stars from stage and screen. Jimmy Dorsey's orchestra. NBC (Red).—KPO, KOMO, KFI.

7.00 — Then and New. Historical pageant produced by Charles Martin. CBS.—KOL, KSL, KVI.

7.30 — March of Time. Dramatized headlines. CBS.—KOL, KSL, KVI.

8.15—Standard Symphony Orchestra, Dr. Alfred Hertz, conductor. "The Pines of Rome," by Respighi, and "On the Trail," by Grofe. Augmented orchestra. NBC (Red).—KPO, KOMO, KFI.

8.30—Show Boat. Lanny Ross with Winifred Cecil as guest soprano. Honey Dean, Sam Hearn, and Al Goodman's orchestra. NBC (Blue).—KGO, KJR.

Communism Is Basis of Ruling

New Jersey Woman Wants Court to Restore Her Custody of Two Children

Associated Press

Trenton, N.J., Oct. 29.—Mrs. Mabel Eaton, describing herself as destitute and broken in health, pressed her fight nevertheless today to regain custody of her two children, taken from her by a court decree which branded her "a convert to communism and atheism" and unfit to rear them.

"My babies mean more to me than anything else in the world, and unless I get them back I shall have nothing to live for," she said yesterday in opposing her husband's motion in the court of errors and appeals to dismiss her appeal.

Mrs. Eaton's former husband, Warren, who obtained a divorce as well as custody of the children, Mabel ten and Warren Jr. five, is a salesman.

ST. JOHN'S A.Y.P.A.

The regular meeting of St. John's A.Y.P.A. was held last Monday with the president, Alan Paver, in the chair. Report of the Local Council was given by Stan Laver, vice-president.

A telephone auction bridge will be held during the week, November 16 to 21. Reservations can be made by telephoning G 1487, G 7559 or G 6982.

S. C. Hawkins gave a brief talk on "Young People and the Church."

At the next meeting C. L. Harrison will show motion pictures on "A Trip Through the Rocky Mountains."

COLWOOD GOLF

Teams headed by the president and captain will meet in the annual match at Colwood on Sunday. Members wishing to play are asked to communicate with the secretary as soon as possible.

HOROSCOPE

"The stars incline, but do not compel"

FRIDAY, OCTOBER 30, 1936

Until the evening adverse planetary aspects are strong, according to astrology. It is a day in which surprises and even reverses may be experienced.

Deceit and double-dealing are indicated by the stars which appear to encourage bitter controversies and secret acts of hostility.

There is a portent disturbing to political candidates of every rank. Omens of last-minute devices which will confuse voters are seen by astrologers.

Saturn is read as helpful to labor. Future political power of supreme significance is presaged for organizations of trained men and women.

Royalty will regain power and prestige in more than one quarter. That will be merely the precursor of greater upheavals in government affairs. Dictators will rule as kings and with kings for only a brief time.

The Moon in Taurus today should impart confidence and determination which will help to gain success. It is well to face next month with courage.

Girls should conform to the changing modes which demand natural instead of artificial beauty. Cosmetics should be used sparingly.

Persons whose birthdate it is have the augury of a year of changes that may include long journeys. Some perplexities may be hard to meet, but beneficial in the end.

Children born on this day probably will be determined to the point of obstinacy, but talented in various lines. Subjects of this sign of Scorpio usually reach any goal they desire to attain.

Gertrude Atherton, author, was born on this day, 1857. Others who have celebrated it as a birthday include Roscoe Conkline, politician, 1829, and John Rogers, artist, 1829.

(Copyright, McClure Newspaper Syndicate)

BATCHELOR'S
PURE FOOD STORES
"Week-end Specials"

FIRST GRADE BUTTER 3 lbs. 75c
B.C. MILD CHEESE Per lb. 19c
PURE LARD 2 lbs. 25c
NABOB or BLUE RIBBON TEA Per lb 40c
JAMESON'S COFFEE Per lb. 32c
NEW SEEDLESS RAISINS 2 lbs. 19c
MOTHER'S BEST FLOUR 49 lbs. $1.89
NEW CURRANTS 2 lbs. 19c
PASTRY FLOUR 7 lbs. 22c
NICE DATES 4 lbs. 19c
ROBIN HOOD OATS Per packet 19c
HORSESHOE SALMON 15c
MAC'S MARMALADE 2-lb. jar 20c
ROGERS' SYRUP, 5-lb. tin 31c
WHITE CORN 2 tins 17c
EAGLE LOBSTER, lge. tin, 29c
PEAS 2 tins 17c
KELLOGG'S CORN FLAKES, at 3 pkts. 22c
PLUM JAM 4-lb. tin 35c

Rinso suds are rich, lively and lasting—*even in hardest water*. And how they speed up dishwashing and all cleaning. Grease goes in a jiffy—completely. Dishes, pots and pans come shiny-clean without a trace of greasy film. Rinso is recommended by the makers of 24 famous washers. Easy on hands. Approved by Good Housekeeping Institute.

Rinso THE GRANULATED SOAP

MILLIONS USE RINSO IN TUB, WASHER AND DISHPAN

ZEBRA LIQUID or PASTE STOVE POLISH
LASTING BRILLIANCE

REPLACE WEAK TUBES NOW..
GENERAL ELECTRIC
GLASS
MADE IN CANADA
METAL
RADIOTRONS
CANADIAN GENERAL ELECTRIC CO., LIMITED

SEEK PROJECTS FOR JOBLESS

B.C. Relief Administrator Goes to Ottawa on Unemployment Plans

To discuss plans for taking care of single jobless in the province this winter, E. W. Griffith, provincial relief administrator, will leave for Ottawa tonight, Hon. George S. Pearson, Minister of Labor, announced today.

The British Columbia Government has already made proposals to Ottawa to supplement the farm placement scheme initiated by the federal authorities, which is not considered adequate to meet the situation in this province.

Extension of the forestry training and placer-mining camp schemes carried on by the province and other projects of a similar nature have been proposed tentatively to the federal government and Mr. Griffiths will pursue negotiations in this connection.

Strawberry Vale

An executive meeting of St. Columba Anglican women's auxiliary was held at the home of Mrs. W. M. Foster, Wellington Road, on Monday afternoon, when arrangements were made for the annual supper to be held in Strawberry Vale Community Hall this evening.

A lecture was given by Rev. W. Allan in Wilkinson Road church hall, the subject being "Missionary Work in the Garden of India." A description was given of the work carried on by the United Church general board, and also by the Women's Missionary Society. The lecture was illustrated by a series of slides.

The California cobra plant looks and acts like a snake. It swallows its insect prey whole and then digests it.

Notes of the Legislature

Tomorrow: Opening debate will continue; probable speakers: Clive Planta, Independent, Peace River.

* * *

The C.C.F. party split right across the centre so that there was no need to change the seating arrangements to divide the two groups in the House. Harold E. Winch, Vancouver East, and Mrs. D. G. Steeves, North Vancouver, have two seats on the extreme south of the Opposition benches with E. E. Winch right behind them.

* * *

Rev. Robert Connell, Victoria and Jack Price, Vancouver East, have two front seats for the Connell wing, with Ernest Bakewell, Mackenzie, and R. B. Swailes, Delta, at the rear.

* * *

A slight change was made however, which leaves Mr. Price instead of Mr. Connell sitting next to Harold Winch.

* * *

Mark Connelly, of Omineca, and Howard Forester of Burrard, the junior members who received their baptism of fire yesterday, are placed in the junior seats at the extreme north end of the back row of left benches.

* * *

The government plainly enjoyed references by Mr. Forester to his by-election victory which he attributed solely to the admirable achievements of the administration.

* * *

Interested listeners to their husbands' maiden speeches were Mrs. Connelly and Mrs. Forester.

* * *

By special resolution, L. Arnold Hanna, Liberal, Comox, was appointed deputy speaker for the fourth time.

* * *

The House adjourned before 3.30 o'clock yesterday and the Liberal members repaired to their caucus room to talk over plans for the session.

SCOUTS TO FIX TOYS AGAIN

Want 12,000 Playthings to Distribute Christmastime

Victoria Boy Scouts will again play their part in bringing the Yuletide spirit into the homes of needy families in the city. The Boy Scouts Toy Shop will commence its Christmas crusade on November 9, it was decided at meeting of the committee in charge held Tuesday evening.

The Toy Shop this year will not confine its activities to the renovation of old toys alone, for they are cooperating with E. G. Snowden, in charge of the City Clothing Department, for whom they will also collect clothes to aid families who will need warm wearing apparel during the cold winter months.

Headed by William R. Bardsley, chairman, the Toy Shop committee for the 1937 campaign will consist of May Phillips, Mrs. Brock, C. R. Scarff, E. Merritt, G. Sherman, G. Kirchin, L. Young, P. Salmon, William O. Findlay and Freeman King.

Mrs. P. A. W. Parry and her volunteers will look after the distribution of clothes.

Although a check-up has not yet been completed, Chairman Bardsley is of the opinion that approximately 12,000 old toys will be required by the toy shop to meet the calls of the children of families which are facing unfortunate circumstances.

Negotiations are now going ahead to obtain a headquarters where scouts and volunteer workers can handle the toys which are expected to flock in.

The committee is planning a different method of collecting promised toys this season. The city will be divided into districts, with the Boy Scouts in the various areas being responsible for the collections. Scouts will be asked to undertake this after their school hours. Anything that is too big for them to handle will be collected by car every Saturday.

P. Salmon will undertake to contact the scoutmasters in the various districts, where to collect toys. The scoutmasters in turn will relay the messages to his members.

The telephone numbers for clothes and toy contributions are G 6994, G 3296 and G 4432.

PAINTING AND REPAIRING

Windsor, Ont., Oct. 29 (Canadian Press).—Expenditure of $600,000 for repairs and improvements to Windsor homes is planned by Harry J. Mero's rehabilitation committee. Designed to stimulate interest in a home improvement scheme, the plan will be financed through bank loans. The committee proposes to repair houses for exhibition purposes to demonstrate the best methods.

Shining Star

"Nothing like travel to acquire polish," thinks pretty Claire Adams, musical comedy actress known as the "Canadian Nightingale," while her shoes are shined at Charing Cross, London. Miss Adams will play a leading part in a forthcoming British musical show.

ALL OFFICERS ARE RETURNED

Drama Association Considers Policies at Annual Meeting

All officers were re-elected by the British Columbia Drama Association at its annual meeting last night in recognition of their work during the last year in forwarding the cause of dramatic art in the province.

The officers are: President, Major L. Bullock-Webster; vice-president, Herbert Pott; secretary, H. Roy Goldfinch, and treasurer, Harold G. Hinton. H. S. Hurn presided at the meeting in the absence of the president.

The many activities of the association were outlined in the president's report, read to the meeting by Miss Ethel Bale, associate secretary, and the importance of community drama was especially stressed.

SAFETY VALVE

"Community drama acts as a safety valve" was the chief theme of the report. Major Bullock-Webster believed it provided the occupation of leisure time which was necessary to prevent friction between those who were forced by circumstances to live in an uncongenial environment.

The general business of the association was covered in the report of Mr. Goldfinch, and Mr. Hinton as treasurer pointed to an encouraging financial standing.

STAGE SETTINGS

The problem of stage settings was discussed at some length, and it was left to the executive to remodel and clarify the regulations dealing with this matter. The suggestion was put forward that the association revert to the old rule of having all plays staged with the minimum of properties and before back curtains and side drapes. It was pointed out that among amateur artists there was a tendency to overdo the drops and wings and take away the interest of the audience from the action.

The question of the ground to be covered by adjudicators at the drama festival was also left to the executive for consideration. It was suggested that there be a separate hall and a separate adjudicator for juniors and seniors, and that it was practically impossible for one adjudicator to give accurate verdicts with so many plays presented in a single week.

The executive will also consider the age limit for intermediates.

The name of the association has been changed from British Columbia Drama Festival Association to British Columbia Drama Association.

HAPPY VALLEY

Under the sponsorship of the Happy Valley Parent-Teacher Association, a Hallowe'en party will be held in Luxton Hall Saturday evening. For school and pre-school age prizes will be awarded for girl's and boy's best costume, comic, original and for youngest competitor. Prizes donated by the Luxton and Happy Valley Women's Institute will be awarded to pupils in grade nine and over for best girl and boy Hallowe'en costume, best dressed and best sustained character.

The Family Doctor

NERVE IRRITATION, GULPING OF FOOD ARE AMONG CAUSES OF HICCUPS

By DR. MORRIS FISHBEIN

Ordinary hiccups are familiar to everyone.

When one breathes, the diaphragm contracts. The diaphragm is a large muscle separating the abdominal cavity from that of the chest. Movements of the diaphragm are controlled by a nerve which passes down to it from the upper part of the spinal cord in the region of the neck.

Dr. M. Fishbein

If this nerve is irritated at any point, the stimulation brought about by the irritation causes the constant spasm or contraction of the diaphragm, resulting in a hiccup.

The nerves are, of course, associated also with a central control in the brain. Abscesses or irritation resulting from inflammation of the tissues around this central control may cause long-continued periods of hiccupping.

There are other cases which are called chemical hiccups. These follow the eating of highly irritating foods or liquids.

If hiccups begin suddenly and disappear promptly, they are due usually to temporary causes, such as irritation from food, sudden dilatation of the stomach which may follow a surgical operation, or some temporary stimulus affecting the nerves.

Hiccups that last over long periods of time are due usually to a more permanent cause, affecting the central area in the brain. Occasionally, however, long-continued hiccups are due to emotional causes, with a hysterical element. Such hiccups will not stop until the emotional reaction is broken at some point.

Everybody has his own cure for ordinary hiccups. In emotional cases, the remedy may be a fixing of the attention on some new object or interest. Even in the physical cases, the shifting of attention may lower the threshold of irritation and thus bring about cessation of the hiccups.

Some common superstitions are that hiccups may be cured by standing in a corner and counting to 100, pressing on the upper lip, pressing on the roof of the mouth, taking five or seven sips of water, eating a dry piece of bread or some similar simple performance.

In persistent cases, doctors may wash out the stomach, prescribe narcotics or sedatives that will lower the threshold of irritation and give temporary relief, give enemas or doses of oil to clean out the entire intestinal tract, or attack the problem in some such manner.

Babies frequently have hiccups after swallowing food too rapidly with a considerable amount of air. If the baby is held on the shoulder and patted on the back, it will expel the air that is causing the hiccups.

In some instances, hiccups are so severe that they seem to threaten life itself, and surgical operations have been performed to cut off the stimulations passing through the nerve to the diaphragm.

Such surgical operations are, however, serious and are not attempted unless the condition has reached the stage in which it threatens life.

Stamp News

By I. S. Klein

OF THE 100 or more requests for special commemorative stamps received by the U.S. Post Office Department, one is for a stamp marking the seventy-fifth anniversary of the Battle of Gettysburg. Such an issue would be made in 1938.

* * *

There is hardly a probability that any more new stamps will be issued this year, except the first of the long-awaited Army and Navy series.

* * *

Canada is well ahead with plans for a series of King Edward VIII stamps, and is expected to produce these by the first of the year.

* * *

Following release of the Rizal commemorative stamps, the Philippines are preparing a series of six stamps marking the Eucharistic Congress to be held in Manila early next year. These stamps, however, will be ready for sale October 15. Following this set, the islands will issue a series of three stamps November 15, commemorating the first anniversary of the commonwealth.

* * *

A record sale of 30,000,000 of the new King Edward VIII stamps was made on the first day of issue. Most of these probably were taken up by speculators who figured on withdrawal of the design after the five days' trial.

* * *

Meeting of the Spanish-American Postal Congress in Panama City during October is occasion for Panama's issue of a new series of stamps commemorating the event. There will be ten values for ordinary postage, and six for airmail.

(Copyright, 1936, NEA Service Inc.)

Next: Who was the first president of Bolivia?

COUNCIL WILL MEET FRIDAY

General Meeting Scheduled to Facilitate Speedy C.P.S. By-law Amendment

The City Council will hold a regular meeting tomorrow afternoon to amend the new C.P.S. by-law in respect to certain foreshore clauses, Acting Mayor James Adam announced today.

The meeting has been called for 4 o'clock in order to enable final passage of the by-law at a meeting on Monday at the same hour.

Other general matters will be discussed including the report from the fire wardens on the application to the provincial government of the B.C. Firefighters' Association for a shorter working week.

Further consideration will also be given the offer of Harry Kavaner, Winnipeg, to lease the grain elevator.

ELEVATOR ISSUE

At a closed meeting of the industrial and trades development committee, with the finance committee, the proposal was considered generally yesterday.

Mr. Kavaner has submitted an offer to lease the elevator at a rental of $1 a year until June, 1938, with 50 per cent of the net income being paid to the city. After that date in 1938, he suggests payment of a rental of $40,000 a year.

Discussion yesterday indicated the aldermen favored the City Council should have more authority in any deal concerning the lease of the elevator. Methods by which the city might secure power to terminate the Panama Pacific Company's option without lengthy foreclosure action were considered. Tomorrow the council will probably consider application to the provincial government for special power in that matter.

Two blondes were engaged in a wordy warfare.

"I don't owe my complexion to the druggist," declared one haughtily.

"Oh," snarled the other, "so you pay cash!"

Suit Hidden In "TNT"

If South, Bidding No Trump, Had Mentioned Spades, Opponents Would Have Set Him By Ruffing

By WM. E. McKENNEY

There is one trouble with some very good bidding at the bridge table. It reveals so much to the opponents that the declarer helps to bring about the defeat of his own eventual contract through the information he has disclosed.

The correct principle of bidding is to tell enough about your hand to keep your partner bidding if you have a hand of game strength, and to conceal your distribution as well as possible from your opponents.

In today's hand, which is another illustration of the "TNT" system of bidding, popular throughout New England, the "hidden suit" in the South hand might have been used to defeat the contract; but with the forcing no trump opening, it was never bid and the fit in hearts was found without mentioning South's suit.

The one no trump bid is based on a minimum of 3½ honor tricks and seven high cards in the hand, or four honor tricks and not less than six high cards.

North's response shows one honor trick and four playing tricks, with hearts as trumps. With this information, South jumps at once to game, without bothering to show the spades.

It was a happy choice. Had spades been bid, East, holding five spades and the ace of trumps, probably would have opened a spade, and, by giving his partner a ruff, defeated the contract.

With the lead actually made, the contract could not be beaten.

(Copyright, 1936, NEA Service, Inc.)

Today's Contract Problem

North and South are using the "TNT" system, with no trump opening as a forcing bid. When South opens with one no trump, should a game contract be reached?

North: ♠ J 8 6 5 ♥ Q 3 ♦ A 4 2 ♣ J 10 3 2

West: ♠ K 9 3 2 ♥ A J 2 ♦ 5 3 ♣ Q 8 6 4

East: ♠ 10 7 4 ♥ 9 6 5 4 ♦ J 10 9 8 ♣ A 5

South (Dealer): ♠ A Q ♥ K 10 6 7 ♦ K Q 7 6 ♣ K 9 7

None vulnerable.

Solution in next issue. 16

SOLUTION TO PREVIOUS CONTRACT PROBLEM

North: ♠ Q J 7 ♥ K J 8 4 3 ♦ 2 ♣ 9 4 3 2

West: ♠ 8 ♥ 10 9 ♦ 9 8 7 6 5 ♣ 4 3 ♣ K 7 6

East: ♠ 10 6 5 4 3 ♥ A 7 ♦ K Q 10 ♣ Q J 10

South (Dealer): ♠ A K 9 2 ♥ Q 6 5 2 ♦ A J ♣ A 8 5

Duplicate—All vulnerable.

South	West	North	East
1 N.T.	Pass	2 ♥	Pass
4 ♥	Pass	Pass	Pass

Opening lead—♣ Q. 16

LOOK, PIMPLE SUFFERERS!

WHEN your occupation takes you out-of-doors on zero days, you need underwear which gives better-than-average protection against the cold. Your happiest choice will be Stanfield's "Red Label" garments—because of their heavier weight they give *extra* warmth and because of the softness of the wool, the perfection of the tailoring, they give *extra* comfort!

Unshrinkable, of course — your guarantee that they will fit you perfectly even after repeated washings.

If your days are spent in heated offices, probably you'll prefer a lighter weight. Ask to see the famous 4500 line, featuring either long or short sleeves in knee or ankle-lengths.

Write for our free sample booklet.

STANFIELD'S LIMITED TRURO, N.S. Toronto, Montreal, Winnipeg, Vancouver 4

wear WOOL for health

STANFIELD'S Unshrinkable UNDERWEAR

WEEK-END SPECIALS AT WENGER'S 60th Anniversary JUBILEE SALE

DOORS OPEN 9 a.m. DAILY

Buy Now For Christmas! A deposit holds any article you might select at the low sale price till Christmas. All prices are drastically reduced for this super-selling event. New values daily. Come often.

FOR FRIDAY

IMPORTED ENGLISH BRASS CANDLESTICKS $3.00 Value, a pair 98c

SPARKLING DIAMONDS

SPARKLING DIAMOND SET in gorgeous 14-carat and 18-carat solid gold mountings. Regular $30 values go for only $17.95

Our regular $50 DIAMOND RINGS set in 14-carat and 18-carat solid gold mountings $32.50

ALL OTHER SIZE DIAMONDS NOW REDUCED

MANTEL CLOCKS

Special group 8-day Striking Clocks in oak or mahogany finish. Only 6 in stock. Regular $11 values, now $5.95

WESTMINSTER CHIME CLOCKS

Special group Full Westminster Chime Clocks. Solid walnut cases. Pressed metal figures. These beauties now go at only $22.95

Buy Wrist Watches at Enormous Savings

Men's Guaranteed STRAP WATCH 15 jewels, adjusted. Metal bracelet ..... $7.95 All Other Watches Reduced

Ladies' 15-jewel WRIST WATCH, with metal bracelet. Fully guaranteed. Special $9.95 All Other Watches Reduced

Gold-filled and Sterling Silver BROOCHES Values to $4.50, While They Last 95c

Silver-plated BUD VASES Values Up to $2.00 Now 89c

SILK UMBRELLAS A Few Left. Values Up to $14. While the Group Lasts $2.95

Men's BRUSH SETS Comb, Brush, File and Mirror in Leather Case. $3.00 Value $1.60

WENGER'S LTD. 653 Yates

Are You Guarding Your Child

THIS WAY—*Asking Your Doctor About Home Remedies You Use?*

Practically every mother knows the physician's rule. *Don't give your child unknown remedies without asking your doctor first.* Children's specialists give this warning continually. And educators and writers on child welfare repeat it everywhere.

When it comes to the widely used children's remedy — "milk of magnesia" — many doctors for over half a century have said "PHILLIPS." For Phillips' Milk of Magnesia is the standard of the world. Safe for children. Made by an original process in a laboratory devoted solely to making this important remedy; there is no other "quite like it."

Keep this in mind, and say "PHILLIPS' MILK OF MAGNESIA" when you buy. Comes now, also in tablet form. Tablets that taste like peppermint candy, and that contain the equivalent of the liquid Phillips' Milk of Magnesia. Get the form you prefer. But see that what you get is labeled "Genuine Phillips' Milk of Magnesia." 25¢ for a big box of tablets.

MADE IN CANADA

ALSO IN TABLET FORM: Each tiny tablet is the equivalent of a teaspoonful of genuine Phillips' Milk of Magnesia.

PHILLIPS' MILK OF MAGNESIA

LUMBERING LEADS IN CANADA EMPLOYMENT INCREASE

September Gains Highest of Year

Employment Index For Dominion at October 1 Highest Since November, 1930; Timber Trade Provides Jobs For 16,700 More Than at September 1; Manufacturing Also Has Payroll Increase

Canadian Press

Ottawa, Oct. 29.—The most marked improvement in industrial employment in Canada at October 1 as compared with September 1 was shown in logging and manufacturing, according to a report of the Dominion Bureau of Statistics, issued yesterday.

The total increase of 28,539 workers throughout Canada in all fields was the largest reported so far in any month of the present year, with staffs of 10,020 firms aggregating 1,044,178 persons on October 1 compared with 1,015,639 persons on September 1.

During September logging added 16,700 to its payrolls and manufacturing provided work for nearly 15,600 additional workers. Expansion in these two industries was greater for the month than in any other year for which statistics are available.

Mining and trade also recorded heightened activity while the trend was seasonally downward in services, construction and maintenance. Transportation also showed a downward trend.

INDEX IS HIGH

The advance in all fields raised the index of employment in Canada from 107.1 at September 1 to 110.1 at October 1. This was the highest point reached since November 1, 1930. On October 1, 1935, the index stood at 106.1. After correction for seasonal variations the rise was from 102.7 on September 1 to 105.0 on October 1.

The general trend was upward in Ontario, according to 4,434 employers of 436,435 persons, or 17,258 more than at the beginning of September. The index was 112.6.

A further increase in employment was noted in the prairie provinces at the beginning of October, improvement occurring in manufacturing, mining, logging, building and highway construction and trade, while railway operation and construction, services and communications were quieter. Index was 108.6.

MORE LOGGING IN B.C.

Employment in British Columbia showed curtailment, mainly in manufacturing (owing to the termination of the fish-canning season), while transportation and services also released employees.

On the other hand, logging, mining and trade reported greater activity, and, within the group of factory employment, vegetable food and some other factories also recorded improvement.

Data were tabulated from 1,064 employers, whose payrolls declined from 92,395 persons at September 1, to 91,424 at the beginning of October. The index for the province stood at 108.1.

Economic Control Laid Down As Aim For Connell Group

(Continued From Page 1)

liberty and legitimately increasing it, respecting religious loyalties and upholding the freedom of the press, and the supremacy of the Crown as the constitutional expression of the rights of the people as a whole.

"The constructive work of such a group will be done chiefly through the development of co-operative principles, in the form of consumers' co-operatives, producers' co-operatives and co-operatives combining the interests of both consumers and producers.

"The government under such an alliance will substitute for the present lukewarm, if not icy cold, attitude of our old parties one of solicitous interest. It will encourage co-operative action in every part of this province, and in every suitable industry. It will place at the service of such co-operatives the knowledge and experience its various departments possess.

NO BUREAUCRACY

"Instead of endeavoring to build up a bureaucracy at Victoria it will encourage to its utmost local initiative wherever possible, believing that the practical work of the co-operatives will be one of the most potent agencies in that much-needed thing, adult education.

"Alongside the schoolhouse or collected about it, metaphorically at any rate, will be the co-operatives in which the men and women of the neighborhood will be learning the lessons of management and control, and of a new type of social and economic life. That such education will not stay within the co-operatives' circle but will pass out into wider fields of human thought and interest, I have little doubt.

"As I said last session, I believe that along these lines lies the real remedy for our unemployment problem, a vastly better one than our present relief schemes. I have singled out the co-operative principle not merely as an example of what the government of this province would do if it were in the hands of such social constructives, but because in our work it would be the most important positive action we could take.

"It is interesting to recall that this promotion and encouragement of co-operative enterprises was given a prominent place in that historic document of the newer Canadian view in economics, known as the Regina Manifesto of 1933, to whose general principles the members of the official opposition adhere.

"The principal items of that programme are:

"Social planning for a more efficient development of the national resources and the most equitable distribution of the national income.

"The public control of all financial machinery.

"The further continuance and extension of the public ownership of Canada to include such industries and services as are deemed essential to social planning.

"The encouragement by the public authority of both producers' and consumers' co-operative institutions.

CO-OPERATIVES WORKABLE

"As I pointed out last year, the provincial limitations do not make the immediate application of all these possible, but the one which in our opinion is the basic one, namely the last, is immediately practicable, and it is our intention if the people of this province return us to power to proceed forthwith along these lines. We believe that each industry should be taken on its own merits and that no attempt should be made or ought to be made to take up a merely doctrinaire attitude and endeavor to squeeze every productive or distributive problem into the same mould.

"We have to build up a new system of living, of production and distribution, not to reconstruct, but to construct. It is not so much a matter of new materials as of a new way of using them. To reconstruct suggests putting the bricks of the old building back where they were before; to construct means a new plan, a new structure, more fitted to express the complex needs of our modern life.

REMOVE "NETTLES" FIRST

"There is, however, certain fundamental work to do, which may be described as negative in character. There is about the old building an entanglement of ivy and nettles that must needs be removed to let in light and air for the new foundation walls. To that work a constructive government must put its hand at the very beginning."

PATRONAGE FLAYED

Mr. Connell condemned the "spoils system" of politics and partizanship. It was time the "axe was laid to the root" of this system, he said.

He childed the Premier about his name going on the new Fraser River bridge, saying that as this was the "last public work likely to be carried out under such conditions," it was doubtful "whether it will redound to his fame in years to come."

The Opposition Leader, in complimentary remarks to Mr. Speaker Perry, proposed that a permanent non-electoral constituency be created for the office of Speaker, such as the University of British Columbia. The speaker would resign his electoral seat after appointment to represent such a constituency, as is proposed in Britain.

CAPITAL NECESSARY

Mr. Connell analysed the difference between capitalism and capital in the sense that it is often criticized. Capital, he said, was necessary under any system of economic life. It was just as essential under state ownership, communism, collectivism, socialism or any other system.

"The question is," he said, "what amount is necessary and who shall own and control it."

Private monopoly, ruthless exploitation and wild speculation were features of the capitalist system that had led to poverty, discouragement and hopelessness.

New Exploration Of Stratosphere

Associated Press

Minneapolis, Minn., Oct. 29.—A comprehensive search of the stratosphere by means of a half dozen unmanned radio-equipped balloons being contructed at the University of Minnesota will begin about November 1, says Professor Jean Piccard.

"Too little is known about the stratosphere to say definitely what we hope to find," Professor Piccard declared.

Russian Tanks On Spain Front

(Continued From Page 1)

"READY FOR VICTORY"

Associated Press

Madrid, Oct. 29.—Spain's government announced cryptically today it had "everything necessary for victory," a phrase generally interpreted to mean the defenders of Madrid had obtained sufficient tanks, airplanes and other war materials to meet insurgent besiegers on even terms.

(In the newest round of international charges and countercharges, Italy yesterday accused Russia of sending men and war materials to Madrid on twenty occasions during the current month.)

Coincident with the announcement, made by Premier Francisco Largo Caballero, the government radio informed the populace to not be alarmed if many planes appeared over the capital today. The planes, the broadcast said, would be government aircraft in review formation.

Later, the Premier, in a proclamation to the militia forces, called on the troops to make a supreme effort to drive the insurgents from the Madrid area and said: "The government now has tanks and aviation."

ITALIAN SUBMARINES

Associated Press

Paris, Oct. 29.—The Spanish embassy here announced today it had confidential information that a fleet of Italian submarines was awaiting sailing orders at Gaeta, Italy, to establish a blockade of the Catalonian coast, and perhaps attack the Spanish government stronghold.

An embassy spokesman, warning that the civil war on the Iberian Peninsula might at any moment break out into a grave international conflict, said the information had come from "an absolutely trustworthy source."

Eight submarines, he contended, had been painted with the red and gold colors of the Spanish insurgents at Gaeta, which is forty miles northwest of Naples.

"We do not know what pretext will be used to put the fleet into action," said the spokesman, "but our information is the action will start within a week."

He said the submarines may join in a combined sea and air attack on autonomous, government-supporting Catalonia. President Manuel Azana now has established offices at Barcelona, capital of the region.

PLANS ARE AIDED

Earlier the newspaper L'Oeuvre had said Italy and Germany were supporting Spanish insurgent plans to attack Catalonia, in case Madrid should fall.

The newspaper said preparations for the attack were being hastened at Mallorca "largely supported by Italian and even German forces," with eight submarines ready to leave northern Italy for the Balearics. No source was cited by the newspaper as foundation for the report.

It also declared the insurgents had recently received 112 bombing and pursuit planes.

ON MALLORCA

The Spanish spokesman also reiterated previous charges that Italy had landed a large number of troops on the Balearic Island of Mallorca which, he said, may be destined for use against Catalonia.

These troops, the spokesman charged, are supported by 112 Italian airplanes.

The first step in the campaign, he predicted, would be an attempted Italian blockade of the Catalonian coast to keep provisions from reaching Spanish government territory. Thereafter, he said, an actual attack may be expected.

Asked what hope the government forces have of defending themselves against such an attack, the spokesman replied: "We can always be counted on to do our utmost."

LOYALISTS ATTACK

Associated Press

Madrid, Oct. 29.—Meagre advices trickling in from the battlefront south of the capital today indicated a government offensive against the insurgents had begun at 6 a.m. at Sesena. The government claimed the town of Torrejon had been recaptured and that the important highway point of Illescas was being approached.

A series of advances by government troops in the extreme northern and eastern sectors also were claimed by the Madrid authorities.

HOSPITAL BOMBED

There also were reports from governmental defenders of Bilbao that insurgent planes had bombarded a hospital and from Belchite that 200 government sympathizers, men, women and children, had been lined up and executed by insurgent firing squads.

In the capital, 2,000 women volunteered to substitute for streetcar motormen who have been mustered into the militia ranks.

PLANES DESTROYED

Waves of rejoicing swept disheartened Madrid today as the government announced Socialist bombing planes had destroyed at least seventeen Fascist aircraft yesterday.

Distraught women, their emotions brought near the breaking-point by daily raids over the capital, wept tears of "joyous vengeance" on reading the news.

The official bulletin hailed the air successes as "the most marked triumph" since the civil war began more than fourteen weeks ago.

Twelve insurgent planes were destroyed at Talavera de la Reina in the southwest, the government reported, and at least five others were blown to bits in a Socialist air raid on Seville. Heartened by these triumphs, however distant, women ran along the newly-mobilized column of 35,000 civilians. As it marched through the streets to the defence of the capital exhorting them:

"Fight to the death! Victory is yours."

Premier Largo Caballero warned the capital that "the hour for decisive effort has arrived."

MORE VIOLENT STAGE

Under the headline "Spain is no African colony," the newspaper Claridad attacked reports received here of an agreement to partition Spain as reached by Chancellor Hitler of Germany and Count Ciano, Italian Foreign Minister. The newspaper voiced a warning that the war "at any moment may enter a much more brutal and desperate phase."

Winnipeg, Oct. 29 (Canadian Press).—William Ferguson, reported dead at Pincher Creek, Alta., represented Hamiota in the Manitoba Legislature for twelve years. He was elected to the Legislature in 1899.

In the federal election of 1917, Mr. Ferguson was the active chairman of the union forces on behalf of Hon. T. A. Crerar, now Dominion Minister of Mines.

Consider Plan To End Strike

Seattle P.-I. Accepts American Federation of Labor Scheme; Strikers Refuse

Associated Press

Seattle, Oct. 29.—A proposal to reopen the strike-bound Seattle Post-Intelligencer was considered today by committees of the Seattle Central Labor Council and striking members of the American Newspaper Guild, who called the strike August 13.

The committees, to which the question was referred last night by the Central Labor Council, probably will report next Wednesday evening on whether they favor accepting the proposal, submitted by the executive council of the American Federation of Labor.

Charles B. Lindeman, associate publisher of the newspaper, telegraphed William Green, A.F.O.L. president, at Washington, The Post-Intelligencer accepted the plan.

The terms of the proposal are: All strikers would be reinstated. The Post-Intelligencer would be removed from the Central Labor Council's "unfair list." pickets would be removed from the newspaper plant, and publication would be resumed as soon as possible.

SEEK BAN ON STORK DERBY

Relatives of Late Charles Vance Millar Ask Injunction in Toronto to Prevent Payment of $750,000 to Mother Or Mothers

Canadian Press

Toronto, Oct. 29.—A large question mark was written over the will of the late Charles Vance Millar today as it headed for the Ontario courts.

The executors are seeking direction as to interpretation of the "stork derby" clause and distribution of the estate, now estimated at $750,000. Relatives of Millar are seeking an injunction preventing them from doing just that.

It was a foregone conclusion months ago that the clause in the barrister's will that leaves a fortune to a Toronto mother who has borne the most children in the ten years ending Saturday ultimately would be settled by a judge.

No sooner had the executors applied to Mr. Justice W. E. Middleton and obtained a hearing for November 6, however, than Samuel Factor, K.C., M.P., filed a writ on behalf of relatives seeking to invalidate the will on the grounds it is "contrary to public policy and is uncertain."

CONTESTANT HOLDS OUT

On the contestants' side of the case Mrs. Matthew Kenny was the lone hold-out today on a tacit agreement to let their claims go in with nine children each. Mrs. Pauline Clarke, Mrs. Arthur Timlock, Mrs. John Nagle and Mrs. Annie Smith agreed, but Mrs. Kenny still declared she would press her claims to twelve and claim the entire fortune herself. Only nine are registered.

Action to upset the will was brought by Alexander Butcher and Mrs. Arabella West of Port Burwell, Ont., nephew and niece of the late Nancy Vance Millar and assignees of James Noell of Pasadena, Calif., to whom Nancy Miller bequeathed her interests. Nancy Vance Miller was a step-aunt of the late Charles Vance Millar.

They are seeking an injunction against the executors restraining them from distributing the fortune, declaring the clause "has encouraged and promoted a race or competition among women to bear children in order to obtain money contrary to the welfare of the community."

Announcing all mothers with claims to the fortune should appear in court November 6 the executors said they would ask the court if the "stork derby" clause is valid; if it is valid, to ascertain the beneficiary; and if invalid, to ascertain those entitled to it on intestacy.

FRIEND OF MILLAR

John D. Montgomery, senior partner in one of Toronto's oldest law firms, broke a long silence today to talk about his friend, the late Charles Vance Millar.

For forty years, he said, he had worked with the author of Toronto's strange "stork derby."

"I believe I was closer to him for a longer time than any man now living," said Mr. Montgomery. "He was generous. He was always generous outside the office, though inside he was strict."

Millar put himself through university, winning scholarships. He started in a law office at $3 a week. Later he prospered, but Mr. Montgomery did not think he was "worth very much" when he made his now internationally famous will.

Asked why he made it, he laughed and said something about an agitation at the time for increase population, but he really did not know "what was in his mind."

"He was one of the hardest men on facts that it has ever been my pleasure to know," said Mr. Montgomery. He ridiculed hypocrisy, indiscriminate charity, but he had his own charities through which he contributed considerable amounts."

UNJUSTLY BERATED

Mr. Montgomery mentioned one case of a maiden lady whose father had been Millar's friend. For ten years after the estate had ceased to exist, Millar paid her $100 a month income, and she, not knowing of the deception, berated him once for not raising the income to $150.

Britain Renews Non-intervention Pledge

(Continued From Page 1)

NO ENCOURAGEMENT

The British government had not for one single second entertained such a proposal, "nor have we any evidence to support the Soviet charges against Portugal . . . There is no first-hand evidence that Portugal has broken the agreement," Mr. Eden said.

The Foreign Secretary held that despite difficulties the agreement was still working. And he warned members of the Labor Party against "out-Sovieting the Soviet."

RUSSIA AS MASTER

Dealing with labor demands that aid be permitted the Spanish government, Mr. Eden told the Commons:

"What they (the government's critics) were asking was that the French and our own government, who had worked all through the weeks of August and September to try to get the committee going, should destroy what had been done, and, when they had destroyed it, Soviet Russia would be left master of the field.

"The government has no intention of lending itself to anything of this kind. The mere fact that all nations still are members of the committee only shows that Europe believes this (non-intervention) policy is the right policy to pursue.

"It is easy enough for anybody to say now that 'this arrangement is helping one side more than another.' But our purposes in non-intervention were not to help one side or the other, but to prevent the civil war—save in itself—from passing the boundaries of Spain and involving the whole of Europe," he said.

Non-intervention, Mr. Eden acknowledged, was merely "a device by which we hope to limit the risks of war," not an attempt to set a precedent or to establish an unvarying principle.

"It is an improvised safety curtain," he said, which two democratic governments, Great Britain and France, must employ in order to prevent "international recriminations and maybe war."

DESCRIBED AS PAWN

Rt. Hon. Arthur Greenwood, Labor, carrying the opposition attack, declared:

"Spain now has become a pawn in a game of power and politics.

"The Spanish revolt is not a spontaneous rising of an oppressed peoples.

"It is a carefully-engineered conspiracy, originated outside Spain and aided and abetted by powers outside of Spain."

Japanese Airline Plans Questioned

League of Nations May Hear Debate on System Proposed For Mandate Islands in Pacific

Geneva, Oct. 29. — Authoritative quarters said today Japan may be questioned on its decision to organize airlines over a vast expanse of the South Pacific.

The decision to connect Japan with its far-flung mandated islands below the Equator, necessitating the construction of airdromes, was reported to the current meeting of the League of Nations mandate commission.

Japan was granted control of the islands in reward for her support of the Allies during the Great War. Observers, studying the Japanese plan to establish a network of airlines, have raised the question of how purely commercial airplanes can be differentiated clearly from military or semi-military craft.

Japan has stated officially, however, the lines merely will carry mail and official documents, making observations "o movements of fish," and establish a speedy chain of communications with the distant islands.

Minor British Cabinet Changes

As Parliament Reassembles Ministry Slightly Reshuffled

London, Oct. 29.—A minor cabinet reshuffle was announced today as Parliament reassembled after the summer recess. It involved an increase of one in the membership of the cabinet, bringing it up to twenty-three.

Rt. Hon. Walter Elliot, Minister of Agriculture, was appointed secretary for Scotland. Mr. Elliot succeeds Sir Godfrey Collins, who died earlier this month.

W. S. Morrison, financial secretary to the Treasury, was named Minister of Agriculture.

Rt. Hon. Leslie Hore-Belisha, who has made a good record as Minister of Transport, was raised to full cabinet rank, in order to maintain the Liberal National representation of four ministers in the cabinet.

T. C. NORRIS PASSES AWAY

(Continued From Page 1)

At the bedside were his three sisters, Misses Rebecca, Etta and Edith, who live in suburban Islington, and his brother, Milton Norris. Mr. Norris was a bachelor.

ELECTED IN 1896

Since 1896, when he first was elected to the Manitoba Leislature, Mr. Norris had been consistently in the public eye. An excellent, forceful debater, he was prominent in legislative matters, and in 1910 was named leader of the Liberal Party.

The R. P. Roblin Conservative administration was strongly entrenched, but Norris-led Liberals made a big gain in the general election of 1914. Following exposure of irregularities in connection with construction of new Manitoba Legislative Buildings, the Roblin government resigned in 1915 and in the election that followed the Liberals were returned.

JOINED BOARD IN 1928

Mr. Norris was Premier until a strong agrarian movement brought about his defeat in the House. The Liberal Party met a serious reverse in the 1922 election when John Bracken's Progressive government was returned. Mr. Norris was himself elected in the Lansdowne constituency, and he remained as a member of the House until his appointment to the Board of Railway Commissioners of Canada in 1928.

Mr. Norris was known to a circle of acquaintances in Victoria. On several occasions in recent years he visited the city and sat with fellow members of the Railway Commission at the hearing of applications.

A sip twice a day
KEEPS COUGHS, COLDS AWAY
OVER 9 MILLION BOTTLES SOLD A SINGLE SIP TELLS WHY
BUCKLEY'S MIXTURE
REFUSE SUBSTITUTES
But if by neglect of this simple precaution you catch grippe, bronchitis, cough or cold, don't take chances—take Buckley's. It's speedy—action starts with the first sip. It's safe—can be given to young or old. Agrees perfectly with the most delicate stomach. 48

TOMORROW IN TORONTO VIA NORTHWEST AIRLINES
On your next trip east—to Toronto, Montreal, Winnipeg, Chicago or New York — travel in swift comfort via Northwest air liners. A clean, glorious journey of hours instead of days.
Inclusive fares—no extras
912 Government St. Empire 2341 or Leading Hotels, Ticket Offices, Travel Bureaus
NORTHWEST AIRLINES

LIKE A BALMY
TROPICAL BREEZE
this Gas Heater CIRCULATES WARMTH
THE Estate Gas Heatrola is totally different from the ordinary type of gas heater. First, it looks like a fine piece of furniture. Second, it circulates healthful, moist, warm air. You know what that means — the same even temperature in every room. And this means fewer ills, fewer doctor bills.
The completely enclosed construction insures perfect safety, freedom from "sweating" on windows and walls. And the gas consumption is surprisingly low.
Smart new models in various sizes (with automatic heat control, if you wish), for the thorough heating of small homes or for use as an auxiliary to the basement heating plant. Come in—let us demonstrate; or telephone and invite us to call at your home.
★ Illustrated in the circle is Model No. 161—a circulating heater that also sends forth a radiant glow. This model is usually installed in front of a fireplace.
CASH PRICE, ONLY $37.95
Small Charge for Installation
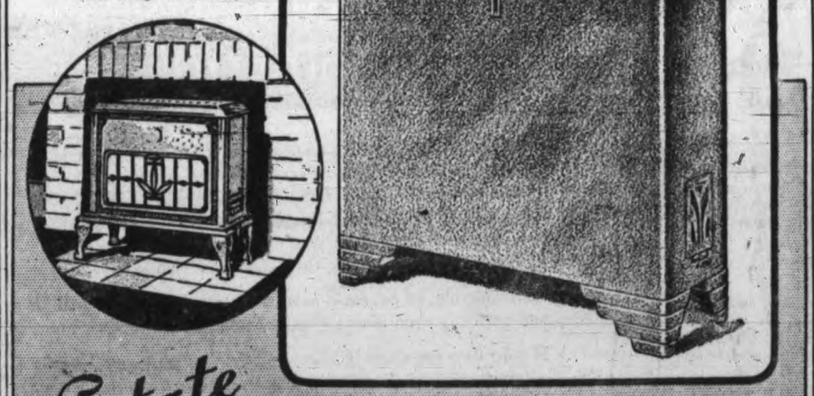
Estate GAS HEATROLA
HEATS BY CIRCULATING MOIST, WARM AIR
EASY TERMS ON YOUR LIGHT BILL
BC Electric STORES

NORTH AMERICAN LIFE

Solid as the Continent

J. W. HUDSON, C.L.U.
District Manager
205-6-7 Sayward Block

ALL PROFITS FOR POLICYHOLDERS

EUROPE SAVES ALL ITS WOOD

Logan Mayhew Describes Cycle Tour of Continent to Credit Granters

Every twig and chip of wood was saved in Europe, in contrast with the prodigal waste of the timber of British Columbia, Logan Mayhew observed in a talk on his recent cycle tour of the continent before the Credit Granters' Association at a luncheon meeting in Spencer's dining room Thursday.

Mr. Mayhew, who cycled through seven countries with a friend, Roy Denny, also of this city, compared the scenery with that in British Columbia and in most cases found it not as beautiful.

The cities of Europe, however, were interesting in their antiquity and history. At Amboise they visited a castle where 1,700 Hugenots were thrown from the ramparts to the moats below.

Contrary to expectations they were not bothered for passports in Germany, and they found the German people friendly and willing to go out of their way to help tourists.

Leaving Seattle aboard the Norwegian vessel, Oregon Express, Mr. Mayhew said they arrived in Liverpool in thirty-five days. From there they went to London, where they bought their bicycles and started on their tour, which took them through England, France, Switzerland, Austria, Germany, Holland and Belgium.

Mr. Mayhew was introduced by Lawrence Mallek and thanked by T. W. MacPherson, president of the association.

Members of the association were urged to attend the Social Welfare Conference at the Empress Hotel on November 3 and 4 by George E. MacDonald.

Merchants in Alberni have organized a credit bureau, Harry B. Dawson, secretary, told the luncheon.

Where first the poor prospector trod

THE busy mine you see today, gathering its golden treasure from the riven rock, did not spring up by magic.

Steadily, patiently, the prospector and the miner inched along the "trail that led to treasure."

Little sums set aside out of earnings, under the "*LIVING PROTECTION*" plan of Investors Syndicate, yield security and leisure in later years. As little as $10.50 set aside monthly will yield you $2,500 in 15 years.

Investors Syndicate is helping thousands of Canadians to attain the goal of financial success. And the money stays in Canada—invested in sound Canadian securities. Write for our booklet, "A New Plan of Life."

INVESTORS SYNDICATE LIMITED
(*Head Office: Montreal*)
and INVESTORS SYNDICATE
(*Head Office: Minneapolis*)
Local Office:
805 STOCK EXCHANGE BUILDING,
VANCOUVER, B.C.

INVESTORS SYNDICATE

Travel and Trade Discussed Here

Interchange of tourist travel between Southern California and British Columbia was discussed yesterday by Fox Case, director of public relations for the All-year Club of Southern California, Los Angeles, with George I. Warren, Victoria and Island Publicity commissioner.

E. F. MacDonough, trade commissioner for the department of foreign commerce and shipping, Los Angeles Chamber of Commerce, also was in the city yesterday conferring with the local Chamber of Commerce on trade promotion matters.

Further co-operation with Victoria in publicity was taken up by Mr. Case while here. His organization spent $300,000 in newspaper publicity advertising last year and the entire campaign was confined to the United States with the exception of Victoria and Vancouver. The All-year Club handles all the Southern California community tourist advertising south of San Francisco.

Farm Openings Are Available

Transients Cannot Expect Aid If They Do Not Apply For Jobs, Says Pearson

If unemployed transients in Vancouver who are demanding relief show their bona fides and honesty of purpose by applying for farm jobs, the only plan advanced so far by the Dominion Government to meet their case, the province will see that they are taken care of until they can be placed.

This, in substance, was what Hon. George S. Pearson, Minister of Labor, told a Vancouver citizen's delegation which interviewed the provincial cabinet this morning, urging something be done for the unemployed transients there who are being arrested for selling flowers.

The delegation was headed by Dr. Willard Brewing. They suggested that prosecution of the men for technical breaches of the law should be suspended until some plan was laid down for their future.

Mr. Pearson said his department had recent reports from employment offices on the prairies showing that the demand for farm hands under the new federal placement scheme had exceeded the applications of men for the jobs, indicating there were now places open for the transients in British Columbia, if they went to the prairies.

Unless the men showed a willingness to take assistance by applying for farm placements, they would not be considered as showing an honest desire to get jobs, he said.

MULTIPLE CABBAGE

Baden, Ont., Oct. 29 (Canadian Press).—Ed Rittinger has just harvested a seven-headed cabbage from his garden. The heads are ranged on the stem of the plant and each is about seven inches in circumference.

Physicists Urge Drastic Changes

Too Much Emphasis on "New" Atomic Physics, Scientists Told

By ROBERT D. POTTER
Science Service Staff Writer

New York, Oct. 29. — Drastic changes in the kind of scientific education needed to place more graduate physicists in industry were outlined here this morning in the opening session of the meeting of the nation's five leading societies of physics.

The American Institute of Physics, it was revealed, has queried fifty of the country's leading industrial physicists to find out what industry wants in the oncoming generations of scientists and what is wrong with the present system of training them.

Too much emphasis on the so-called "new" physics with its atoms, atomic nuclei and theoretical mathematics on the structure of the atom and a consequent lack of the older but more practically useful "classical" physics was a major criticism advanced by the industrial replies.

Dr. Homer L. Dodge, dean of the University of Oklahoma Graduate School, and Dr A. R. Oplin, director of research of Kendall Mills, Boston, outlined the replies and interpreted them for the meeting honoring the fifth anniversary of the founding of the American Institute of Physics by the American Physical Society, the Acoustical Society of America, the Optical Society of America, the Society of Rheology and the American Association of Physics Teachers.

NEEDS OF INDUSTRY

Industries need physicists trained in the fields of optics, magnetism and acoustics, it was disclosed, and yet too little emphasis is placed on these fields of physics in academic training, either undergraduate or graduate. The reason is that the best known scientists are working on the problems of cosmic rays, atomic disintegration and transmutation, and the younger students naturally look up to them for guidance and inspiration.

The personality of a prospective physicist entering industry is as important as his technical and scientific knowledge, in the opinion of some of the industrial research leaders queried. The need is great for men who can work with and lead others.

Dean Dodge pointed out that this factor of personality can hardly be developed by any academic course, but comes rather from extra-curricular activities. College activity in the dramatic club, the school newspaper or magazine, playing on athletic teams would thus appear to have a value in many ways as important as the scientific training attained.

Some training in engineering courses is advocated for future industrial physicists. Industry finds it is better and easier to use a student trained adequately in physics and have him in the plant, attain his additional engineering knowledge than to try to give the engineering student the additional knowledge of physics.

So rapid is industrial progress today that new products are produced, manufactured and then become obsolete in a short space of time. Much of industries' wants, therefore, are of a developmental nature, and students trained in physics are able to do this work better than those with an engineering training.

MATHEMATICAL PROBLEMS

Physicists receive adequate training in mathematics, it was shown by the survey among industrial research leaders, but it is not taught properly. As one research director said:

"It is one thing to solve a neat row of mathematical symbols and quite another to understand a problem well enough to set up a differential equation, determine the constants of integration and keep one's feet on physical ground through the whole process."

The application of mathematics to definite physical problems is needed. Many men advocated courses in graduate school to meet this need.

If in mathematics the need is for better training rather than more of it the opposite is true in chemistry training for industrial physicists. Most industrial laboratories do not employ physicists as such because few physicists have had sufficient chemistry. Yet the industrial chemists do much work which is strictly physics. In smaller companies, especially, the scientist desired must know science rather than merely chemistry or physics.

Detail Given Of Capital Outlays

B.C. Expenditures From Borrowings in Last Fiscal Year Given as $8,209,449

The British Columbia government spent $8,209,449 in funds raised by loan in the fiscal year ending last March 31, according to the public accounts tabled in the Legislature by Hon. John Hart, Minister of Finance. Most of the accommodation was secured from the federal government.

Practically all this expenditure was for the relief of unemployment and the creation of work for the jobless, the accounts indicate.

The loans for relief were $7,445,000.

The other capital expenditures were $430,658 on the Fraser River bridge, $83,158 on highways and bridges damaged in floods, $130,000 on the P.G.E. Railway, and $120,632 on public buildings.

The expenditures on public works, in addition to the ordinary maintenance, amounted to some $2,509,000, of which $494,475 was to repair flood damage and $1,876,250 on the road programme.

Expenses of the young men's forestry training camps were $91,646 and of the placer-mining camps for young men $15,806.

Advances of $507,364 for direct relief and $185,012 for works were made to municipalities.

The total provincial expenditure on relief of all kinds, including the works programmes, was $8,267,867, of which $7,445,000 was financed by loans and the remainder through temporary advances from current funds.

CHEMAINUS

Chemainus, Oct. 29.—Victor Jackson, a member of the Pacific Lumber Inspection Bureau, has obtained a position with the Cameron Lumber Company at Victoria, and with Mrs. Jackson and their son, left on Sunday to take up their residence at the Gorge.

Mrs. Jackson and her sister were presented farewell gifts from the women's auxiliary to the Church of St. Michael's and All Angels', Chemainus.

Mrs. L. Humfrey, who has been spending two weeks in Victoria as the guest of Mr. and Mrs. John Inglis, has returned home.

Robert Lang of Victoria spent last week-end with his parents, Mr. and Mrs. Noel Lang.

Mr. and Mrs. Walter Porter have had their daughter, Miss Violet Porter of Victoria, on a brief visit.

Operation of the fingerprint section of the city police department received deserving praise yesterday during a visit from Sidney W. Bass, deputy chief of the New Westminster police department, and a recognized authority on fingerprint work. Mr. Bass was taken through the department by Police Chief Heatley and warmly commended T. Harvey Bamford, director of the bureau, and his assistant, William Ostler. Mr. Ostler's work in filing print cards was mentioned particularly by the deputy chief, who said the method of dividing and classifying them was excellent.

SIDE GLANCES By George Clark

"I wish my old man was along. He used to know something about changing a tire."

Hudson's Bay Company.
INCORPORATED. 2ND MAY 1670.

HBC CASH AND CARRY

YOU'LL FIND THESE EXTRA VALUES IN THE BRANDS YOU WANT TO BUY

LYNN VALLEY PEACHES — You know the fine flavor. Per tin 13c	ROBIN HOOD OATS Non Premium Large packet 19c	P. & G. LAUNDRY SOAP, at ... 5 cakes 19c	KELLOGG'S PEP Per packet 10c

RED JACKET PINEAPPLE, sliced, 3 tins 25¢
LEMON AND VANILLA EXTRACT, 2-oz. bottle, 5¢
DUTCH COCOA, per lb., 9¢
SOUP MIX, 2 lbs. ..... 15¢
WALNUT PIECES, white meat, ½ lb. ..... 15¢
ICING SUGAR, lb. ..... 9¢
2 lbs. 16¢
READY CUT MACARONI, 2 lbs. ..... 15¢
LIMA BEANS, per lb 11¢
ROYAL CITY PORK AND BEANS, 16-oz. tins; 4 for ..... 25¢
CHEESE, Moonbeam, 4-oz. pkt. ..... 9¢
SHORTENING, Pacific, per pkt. ..... 12¢
HBC COFFEE, freshly ground, lb ..... 19¢
AYLMER WHITE CORN. 2s, per tin ..... 10¢

AUNT JEMIMA PANCAKE FLOUR Per pkt. 17c	PRIDE OF CANADA MAPLE SYRUP Pint bottle 26c	ROYAL CITY CUT GREEN BEANS 2s, per tin 10c	TEA — HBC Economy Blend; per lb ..... 35c 3 lbs. 1.00 You'll Save at This Price!

CASH AND CARRY MEAT SPECIALS

POT ROAST BEEF
BREASTS MUTTON
HAMBURG STEAK
STEWING BEEF
Per lb 5c

RUMP ROASTS
SIRLOIN TIP ROAST
PRIME RIB ROAST
TOP ROUND ROAST
Per lb 10c

HBC SERVICE SPECIALS

REMEMBER! All Specials Advertised Today on Sale Friday and Saturday

Two-day Sale of Bacon! Best Quality at Extra Low Prices!

SIDE BACON Sliced, per lb ..... 27c Whole or half piece, per lb 26c
BACK BACON Sliced, per lb ..... 32c Whole or half piece, per lb 30c

PICNIC SHOULDERS, Smoked or Sweet Pickled, lb. 14c | COTTAGE ROLLS, Smoked or Sweet Pickled, lb. 19c | BONELESS HAM, Smoked, Sliced, per lb 29c

EGGS Grade A Pullet. Per doz. 35c
BUTTER Fraser Valley, made from sweet cream, per lb 27c
3 lbs. 79c
LARD Swift's Pure, 1-lb. pkts ..... 2 for 29c
CHEESE Ontario Prime, per lb 25c

SPECIALS FROM OUR KITCHEN

GLAZED BRISKET BEEF, sliced, per lb 30c
BAKED VIRGINIA HAM, it's delicious; sliced, per lb 70c

HALLOWE'EN CANDY SPECIALS

HALLOWE'EN JELLY BEANS AND GUM DROPS, per lb 19c
HALLOWE'EN SATINS, per ½ lb 20c
HALLOWE'EN NOVELTIES, GOLLIWOGS AND PEPPERMINT STICKS, each 5c

BISCUIT SPECIALS

RED ARROW FIG BARS, fresh from the factory, per lb 17c
RED ARROW HALLOWE'EN BISCUITS, Orange Fruit Blossoms and Chocolate Eclairs, doz. 15c

DRIED GREEN PEAS, 2 lbs ..... 11¢
SMALL WHITE BEANS, 2 lbs ..... 9¢
PEARL BARLEY, 2 lbs ..... 15¢
ENSIGN SEEDLESS RAISINS, 2 lbs 27¢
AUSTRALIAN RECLEANED CURRANTS, 2 lbs. for ..... 23¢
AUSTRALIAN SULTANAS, 2 lbs ..... 23¢
AYLMER WHOLE KERNEL CORN, 2 tins 23¢
AYLMER TOMATO JUICE, 1s, per tin ..... 5¢
JELL-O, assorted flavors, 3 pkts. 20c
AYLMER PEAS, Choice, size 5; tin ..... 11¢
AYLMER SOUPS, Vegetable and Tomato; 3 tins for ..... 25¢
LEA & PERRIN SAUCE, per bottle ..... 36¢
AYLMER KENTUCKY WONDER BEANS, 3 tins for ..... 35¢
AYLMER ENGLISH DAMSON JAM, 4-lb. tin for ..... 37¢
AYLMER PURE ORANGE MARMALADE, 32-oz. jar for ..... 25¢
AYLMER TOMATOES, large 2½ size tin 10c
SUGARCRISP CORN FLAKES, 4 pkts ..... 25¢
AYLMER BONED CHICKEN, 7-oz. tin ..... 32¢
FURUCO FLAKED TUNA FISH, ¼s, tin ..... 8¢
HBC NO. 1 BROKEN ORANGE PEKOE TEA, special, per lb ..... 59¢
HBC COFFEE, freshly ground; special, per lb ..... 21¢

KIRK'S CASTILE SOAP, special, cake 5c
SUNKIST ORANGES, regular 45c, dozen 39¢
ORANGE PIPPIN APPLES, 5 lbs ..... 25¢
BANANAS, firm and ripe, 3, 4, 5 to lb.; per lb ..... 9¢
LARGE WHITE CAULIFLOWER, each ..... 15¢
SWEDE TURNIPS FROM SOOKE, 10 lbs. 25¢
50 lbs. 99¢
DRY COOKING ONIONS, 8 lbs ..... 25¢
50 lbs. 1.29
BIG 5 CLEANSER ..... 2 tins 9c

SERVICE MEATS—All Specials Advertised Today Good for Friday and Saturday

FRESH SPRING LAMB
LEGS, per lb ..... 25¢
LOINS, per lb ..... 25¢
SHOULDERS, per lb ..... 15¢
BREASTS, per lb ..... 12¢

BOILING FOWL, small, per lb 17c
CHOICE CHICKENS, per lb 32c

MILK-FED VEAL
RUMP ROASTS, per lb ..... 20¢
LOIN ROASTS, per lb ..... 20¢
SHOULDER ROASTS, per lb., 12¢
BREASTS, per lb ..... 8¢

FRESH FISH
Filleted Whiting, lb., 18¢
Cod Fillets, lb. ..... 15¢
Dressed Soles, lb. ..... 18¢

2,000 Pieces Kitchen Hardware

REGULAR 15c and 20c!

PUDDING PANS
CAKE PANS
LOAF TINS
CAN OPENERS
TART TINS
STRAINERS
PARING KNIVES
MUFFIN TINS
EGG LIFTERS
SIFTERS
TIN DIPPERS
SETS MEASURING SPOONS, etc.
Each 9c
No Deliveries, Please

50 SPONGE BATH MATS — These will not slip on wet floors. Assorted colors and designs. Regular 89c. 59c

JAPANNED WASTE BASKETS —in assorted colors. Regular 49c. 25c
—"Bay" Third Floor

The Canadian School Atlas
Goes on sale at 2 p.m. tomorrow. Orders taken. Price **65c**
—"Bay" Street Floor

Hudson's Bay Company
INCORPORATED 2ND MAY 1670

Charge Purchases Tomorrow
GO ON NOVEMBER ACCOUNTS, PAYABLE DECEMBER 10

FRIDAY---A GREAT BARGAIN DAY---VALUES EVERYONE WILL WANT TO SHARE

LEADERSHIP SALE!

Department Managers

PETERS WATTS HENRY

● These department managers have combined efforts to give you a real old-time bargain day. Every section of the store has contributed its quota of really startling bargains. In addition to the values advertised here, every section of the store has many, many more Leadership Sale values awaiting you!

BARGAIN DAY IN THE DRUG SECTION

● Super values for Friday and Saturday. Quantities limited in some cases, so shop early! Telephone orders accepted on all items. Dozens of other items are offered at Leadership Sale prices. Take advantage of the real values offered in this major fall Drug Sale!

HBC LIQUID PETROLATUM 32-oz., heavy **59c**

LUX TOILET SOAP 500 cakes, special at **10** for **55c**

HBC MALT EXTRACT AND COD LIVER OIL 2-lb. jars, Regular 89c **69c**

PERFUME BOTTLES At less than half price. 36 only. Cut crystal with dropper stoppers. Green, pink, blue, black. Regular 1.50 ..... **69c**

KOTEX Economy packages of 48 pads **79c**

EVENING IN PARIS FACE POWDER —with purse-size flacons of Evening in Paris and Springtime in Paris Perfume. 1.80 value, for **98c**

HBC MILK OF MAGNESIA 32-oz. An antacid and mild laxative. Regular 69c **55c**

2 for 1.00

CASHMERE SOAP DEALS 200 only—3 cakes soap and vial of perfume. Regular 50c value, **25c**

HBC COD LIVER OIL Pure Norwegian; 32-oz. Regular 1.25, **79c**

SANIWHITE TOILET TISSUE 500 only. A pure soft crepe tissue. Regular 3 for 25c, at ..... **10** for **63c**

GILLETTE GOLD SPECIAL 10 Gillette Blue Blades, 1 Gillette Razor, 1 Used-blade Container. All for **59c**

LIFEBUOY SOAP 500 cakes, regular 3 for 25c, at ..... **10** for **69c**

KLEENEX FACIAL TISSUES 500 sheets to carton **39c**

HOT WATER BOTTLES 200 only. HBC Our Leader, guaranteed for 1 year; 2-quart size. Blue and red **55c**

2 for 1.00

PEPSODENT TOOTH PASTE	37¢
ITALIAN BALM	52¢
SAL HEPATICA, large	1.15
LYON'S TOOTH POWDER	39¢
SCOTT'S EMULSION, large	98¢
COLGATE'S TOOTH PASTE	33¢
LYSOL DISINFECTANT, small	32¢
BAYER'S ASPIRIN, 100s	98¢
IPANA TOOTH PASTE	43¢
KRUSCHEN SALTS, giant size	69¢
AQUA VELVA LOTION	44¢
JERGEN'S LOTION	43¢
TOOTH BRUSHES, firm texture; 2 for	29¢
HIND'S HONEY AND ALMOND LOTION	45¢
ENO'S FRUIT SALTS, large	79¢
COTY'S FACE POWDER	89¢
MINTY'S TOOTH PASTE	39¢
INGRAM'S SHAVING CREAM	33¢

—"Bay" Street Floor

20% OFF BETTER-GRADE EXCLUSIVE COATS AND SWAGGER SUITS

REGULAR PRICES RANGE FROM 39.50 TO 75.00

Exquisite models in fine fabrics, combined with the season's richest furs. Nubby weaves, French crepes, new imported tweeds trimmed with fox, Persian lamb, genuine beaver, squirrel, wolf and Alaska sable. Only one of a kind!. Styles and sizes for everyone. A splendid buy! **20% OFF REGULAR PRICES**
—"Bay" Fashion Floor

Bargain Clearance of

Lingerie

DAINTY CREPE DE CHINE

Odd lines grouped into special price sections for QUICK SELLING! Lace-trimmed and fagoted styles . . . good assortment of colors and sizes.

PANTIES, at ..... **59c** | GOWNS, at **1.29**
SLIPS, SETS and TEDDIES ..... **98c** | PYJAMAS, at **1.49**

LADIES' "MERCURY" WOOL COMBINATIONS Knitted in fine soft all-wool or silk and wool. Fancy patterns or tuck stitch . . . shaped brassiere top . . . invisible side snap fastening . . . double crotch. Pink only. Oddments to clear at **59c**

WOMEN'S ENGLISH WOOL NIGHTINGALES Plain and fancy knit—grand assortment of styles, designs and colors **59c**

RAYON NIGHTGOWNS Special clearance group. Full length . . . rayon pique, flat knit and lock stitch. Daintily trimmed with matching laces. Tea rose, blue, Nile, pink. Regular 1.98. **1.49**
—"Bay" Fashion Floor

SILK HOSIERY Chiffon Long and Knee-hi, also Semi-service Hose. Every pair perfect! Good assortment of colors and sizes in the lot. Values to 1.00 ..... **59c**

CLEARANCE OF FABRIC GLOVES Heavy sharmeen, sansheen and fleece-lined fabrics. Black, brown and Arab in the lot. Sizes 6 to 7½. Values to 1.00 ..... **49c**

CLEARANCE BARGAINS IN CHILDREN'S WEAR

CHILDREN'S DRIZZLE CAPES Regular 1.49 Value **98c**
Double shoulder cape style . . . Peter Pan collar . . . dome front fastening. Green, red, blue.

GIRLS' FLANNELETTE PYJAMAS Two-piece styles in Russian and other smart types. Plain colors . . . two tones . . . polka dots . . . striped patterns. Sizes 8 to 14 ..... **1.00**

Girls' Pullovers, Cardigans All-wool English Sweaters, with neat turn-down collars, "V" neck and long sleeves. Novelty patterns. The Cardigans are in white only . . . Regent make. Some are slightly counter soiled. Sizes 8 to 14 years. Regular 1.98 ..... **1.59**

BABIES' ROMPERS Broadcloth Rompers, hand-smocked or fagoted styles. Peter Pan collar, envelope design and elastic leg. Slightly counter soiled. Sizes to 2 years. Regular 1.00 ..... **79c**

SALE VALUES IN LADIES' CORSETS Back-lacing Corsets of plain coutil, firmly boned and in long-hip style; Side-hooking and Front-clasp Girdles, well boned; Corselettes of figured batiste with inner belts and without belts, lightly boned; also Front-lacing Corsets of plain coutil. Special at **1.79**
—"Bay" Fashion Floor

LOOK! SUITS AND O'COATS

● 35 ONLY OVERCOATS
● 54 ONLY SUITS
● ALL FINE PURE-WOOL FABRICS
● SIZES 35 TO 46

A clearance from several higher-priced regular and special lines, that are priced low to save you dollars! Suits and Overcoats favored by men and young men for fall wear. Alterations free. **13.95**

MEN'S REG. 50c FANCY WOOL SOCKS

● 300 PAIRS ONLY
● FINAL CLEARANCE OF ODDMENTS
● MAJORITY ARE FIRST QUALITY

Here's an extra good buy—be wise and stock up! They're taken from regular higher-priced lines. Good assortment of patterns and all sizes. No phone orders or C.O.D.'s, please. **29c**

MEN'S WORK SHIRTS Full cut — chambrays, drills, domets and winceys. Sizes from 14½ to 18 ..... **1.00**

MEN'S STOREY GLOVES Fine Gloves purchased from special assortments of Storey's 1.50 and 1.75 regular lines. Lined and unlined. Browns, greys, fawns, black. Sizes 7½ to 10½ **1.19**
—"Bay" Street Floor

SEE OUR SPECIAL LEADERSHIP SALE WINDOWS

NOTIONS

TWO-WAY-STRETCH "LASTEX" GIRDLES Irregulars of 1.00 and 1.50 lines. Small, medium and large. Outstanding value at **49c**

BRASSIERES Good-fitting and good wearing. Pink, tea rose **19c**

TABLE MATS Cork Mats, sets of 6 in wooden stand, **29c**

MENDING PLAITS Variegated colors ..... **3** for **25c**

SHOULDER STRAPS Heavy satin ribbon; adjustable. Pink, peach, white **2** for **18c**

POWDER PUFFS Good size, cello wrapped, **2** for **17c**

SILK DRESS SHIELDS Fine rubberized silk; will give good protection **25c**

COAT HANGERS —with wooden trouser bar, **2** for **13c**

ROYAL SEWING COTTON 50-yard spools in all shades, at ..... **3** for **12c**

MERCERIZED MENDING 7 balls in assorted shades **17c**

SANITARY BELTS Pinless and adjustable **14c**

MATTRESS COVERS Sturdy unbleached cotton. Twin, three-quarter and full size. Regular 1.19 ..... **1.00**

CHAIR PAD SETS 2-piece sets in floral cretonne. Plumply filled. Set **29c**

ELASTIC Strong quality, 6-yard bundles. White, **12c**

STEEL PINS Very fine points ..... **2** pkts. **9c**

CELLULOID HEEL PROTECTORS Prevent slipping and saves hosiery. Pair **14c**

BIAS TAPES Double-fold, 6-yard cards; good colors ..... **3** for **25c**

BOOT LACES Black only, 6 pairs in bundle, at ..... **2** bundles **18c**

POT SURROUNDS Made of attractively colored sponge; 3 sizes, 29¢, 39¢ and ..... 49¢

PARCHMENT LAMP SHADES Strong frames in good colors, at ..... **2** for **29c**

LINEN THREAD 50-yard spools ..... **3** for **12c**

MENDING WOOLS All shades ..... **3** for **12c**

—"Bay" Street Floor

WOOL ODDMENTS 2, 3 and 4-ply Wool. Small quantities of each kind and color. Suitable for small garments, cushions, afghans, etc. Ball **9c**

CLEARANCE COTTONS D.M.C. No. 5, regular 20c; Clark's No. 5, regular 15c; D.M.C. Variegated, regular 12½c. Each, skein or ball **10c**

ROPE SILKS In a good variety of colors ..... **4** skeins **10c**

—"Bay" Street Floor

Women's Better Dress Shoes

REGULAR 7.50 AND 9.50

Broken lines of our Red Feather and Golden Pheasant Shoes taken from our regular stock and priced low for quick clearance **5.45**

● Mostly black and blue kid leathers
● Cuban or high heels
● Oxford Ties
● Pumps
● Straps

—"Bay" Fashion Floor

HOMEMAKERS' BARGAIN SALE

COSY WOOL-FILLED COMFORTERS A fine Comforter for warmth without weight . . . well quilted. Soft reversible pastel combination colors. Regular 11.95! **9.49**

10.95 Down Comforters "Light as a feather" and plumply filled. Down-proof sateen covers in new floral designs. Sateen panels to match **8.88**

WOOL BLANKETS All pure wool . . . some are slightly soiled. Sizes for single, three-quarter or double beds. Limited quantity, so shop early. Each **2.98**

80x99-inch Horrockses Sheets A strong round-thread cotton that is absolutely free from filling. And note the good length. Pair **3.95**

Peasant Crash Cloths and Sets Gay color effects in linen. Choice of 54x54-inch Cloths, or 13-piece Sets. Limited quantity **1.87**

44-INCH HORROCKSES PILLOW CASES Sturdy, fully-bleached slips to give you good wear and comfort. Each **27c**

Roller Towels Thick, fluffy Towels for quick drying. Multi-color stripes. Each **47c, 67c 87c**

42-INCH BORDERED PILLOW CASES Fine white cotton . . . colored borders or piping. All fast colors. Pair **83c**

Huck Towels Good heavy cotton huck for everyday use. Size 19x36 ins. Absorbent and soft. Each, **17c**

LINEN DAMASK NAPKINS Odd Napkins are always handy! Launder beautifully. Each **16c**

NOVELTY CHECK CLOTHS Gay, washable checks to brighten the home. Size 52x52 inches, **83c**

FOUR SALE VALUES IN DRESS FABRICS

IMPORTED DRESS WOOLLENS Fine, light Dress Woollens for trim, warm spectator dresses. Values to 1.95. A yard **1.09**

54-INCH DRESSING GOWN FLANNELS —for warm, light-weight dressing gowns. All wool. Stripe effects. A yard **1.39**

HIGH-GRADE TRANSPARENT SILK VELVETS Deep glamorous shades for fall and winter evening wear. Heavy, soft pile. Yard **2.75**

LINGERIE SATINS Soft, washable Satins and Suedes in fast-color small flower designs. Yard **64c**

—"Bay" Street Floor

DRAPERY REMNANTS

Fancy silks, celanese, rayon, shadows, cretonnes, monk's cloth, nets, etc. Pieces range from ½ yard to 5 yards. All marked at

One-third and One-half Off Regular Prices!

DRAPERY FABRICS Limited Quantities

100 yards serviceable Cretonne; 30 and 36 inches wide. Yard **19c**
50 yards Cretonnes that formerly sold at 39c and 59c. Yd. **25c**
50 yards 36-inch Linens. Per yard **59c**
100 yards 45 and 50-inch Slub Silks and Rayons. Yard **79c**

Chinaware

GLASS JUGS Household size . . . good pouring spouts. Belgian make. Regular 50c **29c**

ENSEMBLES 60 Pieces—Regular 8.95
3 sets only! Dinnerware, Glassware and Silverware for 4 persons. Special **5.95**

DINNER SETS 5 only! 67-piece Myott's English Dinner Sets. Neat decorations of flowers and neat scroll edges. Reg. 20.00 **16.95**

—"Bay" Third Floor

BARGAINS IN THE STATIONERY SECTION

BRIDGE CLOTHS Moire Cloths with rubber backs. Elastic corners. Regular 1.75 ..... **1.19**

WRITING PADS 100-sheet Vellum Pads. Good quality; letter size **27c**

PAPER NAPKINS —in white, white with colored borders or assorted colors **2** pkts. **25c**

PIONEER FOUNTAIN PENS 10-carat gold nibs in various mottled designs. Special **88c**

CHRISTMAS CARDS Smart Cards in folder style . . . with envelopes. 15 to box. Regular 79c **49c**

PLAYING CARDS Double decks, gilt edged ..... **89c** Regular 1.50

ENVELOPES Blue lined . . . 10 pkts. to a box. Box **39c**

CHARM TISSUE 100 sheets of soft Tissue Special at ..... **2** rolls **25c**

CRIME CLUB NOVELS Thrilling mystery and detective stories by well-known authors **2** for **25c**

PHOTO ALBUMS 50 pages, loose leaf, well bound. Special **69c**

Hardware Bargains

29 WEAR-EVER TEA KETTLES 3-quart size. Regular 2.95	2.39
7 BIRD CAGES Good appearance and size. Regular 4.95	3.95
14 ROTO-SHREDDERS 3 shredding knives. Regular 1.50	75c
5 FIRESIDE COMPANION SETS Good size. Regular 3.95	1.95
24 WHISKS Two-string, good-length corn. Regular 25c	19c
4 GARDEN GNOMES Waterproof finish. Regular 2.95	1.95
30 EARWIG AND ANT POWDER Regular 50c	25c

—"Bay" Third Floor

EXTRA! COPYRIGHT **BOOKS 90c**

Books in the original copyright edition, selling at a reprint price ..... Regular 2.00, 2.50 and 3.00 Copyrights

BUY NOW FOR CHRISTMAS GIFTS!

"Sackcloth Into Silk," by Deeping. "Illyrian Spring," by A. Bridge. "Chivalry," by Sabatini. "Mistress Pat," by Montgomery. "Bredon and Sons," by Neil Bell. "The Rebel Loyalist," by R. Conner.

—"Bay" Street Floor

Victoria Daily Times

SECOND SECTION — VICTORIA, B.C., THURSDAY, OCTOBER 29, 1936 — SECOND SECTION

Dominoes Score One-sided Victory In Basketball Opener

THE SPORTS MIRROR

By PETE SALLAWAY

A PIONEER OF professional hockey in New York is without a team today because his cash returns were ont equal to his ambitions.

The pioneer is Bill Dwyer, the team the New York Americans of the National Hockey League. Dwyer owed the league a few thousand dollars, so the board of governors relieved him of his franchise. Anybody with a flair for puck chasing—plus some $200,000—can become the new boss of the Amerks.

* * *

The ousting of Bill Dwyer from big-time hockey comes as the first major event of the 1936-'37 campaign. But it is an event attended with considerable pathos, for Dwyer and the late Bill Dugan took a chance in 1925 when other so-called sportsmen were afraid to risk a dime on a professional sextette in Manhattan.

Dwyer and Duggan put up the cash, and thus was born the New York American Hockey Club. The Rangers were organized in 1926, the following year. They became the representative hockey team of Madison Square Garden, but Dwyer did not complain. He just put up plenty of rent money each time his Amerks performed.

* * *

The hockey cards were stacked against Dwyer from the start. In the early days the Amerks were a merry, high-living crew, with no thought of training. They ran through money like water. Year after year Dwyer's hockey books showed a tremendous loss.

The exorbitant rent he paid the Garden had Dwyer in the hole before he started Even last April, when his team won a play-off position for the first time in history, Dwyer used red ink in the ledger. All told, his eleven-year hockey venture cost him some $750,000. Poor management, poor playing, and poor returns for efforts expended all contributed.

* * *

Dwyer fought until the last to hold his hockey team. His profits from his race tracks helped a bit, but his Miami Night Club proved another white elepnant.

He borrowed money from the National Hockey League so that his players might receive their salaries. The league officials demanded reimbursement a couple of days back, but Dwyer was unable to produce the necessary cash.

* * *

It looks like Dwyer's finish in the world of flashing skates. Reports have it that he needs about $200,000 to get on his feet. Under the circumstances the Amerks probably will go to the highest bidder, with Mervyn (Red) Dutton remaining the manager.

Marty Shenkert, Amerk business manager, may try for an injunction to prevent the removal of the team franchise, but it is doubtful. Without ready funds Dwyer is licked, and he knows it.

It is too bad, however. As the man who brought the game to New York, Dwyer deserves a better fate.

* * *

After settling Dwyer's case the governors made a couple of rule changes. This season the penalty shot circle will be two feet closer to the nets, and a maximum of two assists will be awarded on each goal.

All the six National Hockey League sextets will show line up changes. The Rangers will be minus Bun Cook, who has gone to Boston. The Maroons told Hooley Smith to go sell himself. Coaching shifts see Art Ross replacing Frank Patrick on the Boston bench, and Cecil Hart resuming his old job with Les Canadiens.

* * *

The Amerks are experimenting with several new defence men, including Johnny Gallagher, former Red Wing, Bill Burnett, and Red Hammill. Johnny Wing, great all-round athlete at Queens University, is trying out with the Maroons. Les Canadiens have Howie Morenz back in the fold (which should put dollars in the box office), and Detroit may sign an American-born star—a youth named Mud Bruneteau, who attended Michigan. Many junior leaguers are trying for Ranger jobs.

All the clubs look a bit stronger, which augurs a snappy season. But Dwyer will not be present, it appears, and things just will not look the same.

SUNDERLAND WINS

Sunderland, England, Oct. 29.—Sunderland won the English Football Association Charity Shield yesterday, defeating Arsenal 2 to 1. Last year Sheffield Wednesday nosed out Arsenal 1 to 0 in the final for the trophy.

Champions Smash Through Capitals To Double Score

Two Chapmans and Rookies Turn Back Former Teammates 44 to 22

Caps End Game With Four Men

Latest edition of the Dominoes basketball club made its debut at the High School gym yesterday evening, before 700 cheering fans, and proceeded to waltz through the Capitals, 44 to 22, in the opening clash of the senior A men's division. In doubling the score on their opponents the Dominoes had far the better of the play throughout the forty minutes.

Composing only two of last year's club, Chuck and Art Chapman, the Dominoes trotted out a smart playing aggregation. The six rookies worked in well with the Chapmans and on the evening's exhibition the new squad will take a lot of beating. The Dominoes have just as big a club as ever and all their men pack plenty of weight.

The Capitals, who had on their line-up four former Dominoes, Red Martin, Ollie Goldsmith, Porky Andrews and Alex. McKeachie, were greatly handicapped through lack of height. Art Chapman controlled the centre jump, while the giant Chuck Chapman made it plenty tough for the Caps to get many rebounds. The passing and floor work of the Capitals lacked the zip and finesse of the western champions. For the first ten minutes the Capitals were in the game but after that it was just a walkaway.

PLAY RUGGED

Play was rugged and inclined to be rough at times. Referee Tommy Macedo let the boys get away with nothing and plenty of fouls were called. The Capitals lost Alex. McKeachie, Goldsmith and Martin on personals and were forced to the finish the game with only four men on the floor. Art Chapman was also waved to the bench before the finish.

At half-time the Dominoes were out in front by a 25 to 9 score.

When the teams stepped onto the floor, to warm up before the start, the reception for each was about fifty-fifty with the players on both sides drawing a certain number of boos.

On the opening tip-off the Dominoes went through for a basket Austin Webster converting a pass from Art Chapman. The Capitals secured possession and Martin dropped through a long one. A. McKeachie fouled Webster and he made the line shot good. Goldsmith took a pass from Martin to make it 4 to 3 for the Capitals. Sheppard canned a free throw, while Chuck Chapman dropped one in at the other end.

Goldsmith was pulled up for hacking Coates and the guard tied the score at 5 to 5, with six minutes gone. Roy Taylor pushed the Dominoes on top with another converted line toss. The score was deadlocked again at 8 to 8 but from that point on the Dominoes really went to town.

Art Chapman, Cates, Taylor and "Red" Davies, young Vancouver recruit, started hooping shot after shot and the score mounted steadily.

SECOND HALF

With the opening of the second half the Dominoes continued to put on the pressure and the Capitals were unable to halt the tide of baskets.

Play got rougher and Referee Macedo was kept busy caling personals. Alex. McKeachie soon finished play for the evening. Shortly after a double foul was called on Hank Rowe and Goldsmith for shoving each other around. Martin hoved Art Chapman as he was in under the basket and was whistled off the court. Goldsmith and Rowe got into another pushing match and the second double foul was called on them. It was Goldsmith's fourth personal and he left the floor. He was followed minutes later by Art Chapman. For the remainder the game play was slow with the Caps having four men against five.

Art Chapman led the Dominoes' scoring with eleven points, closely followed by Taylor with ten. Goldsmith was top man for the Capitals with nine.

One of the features of the Dominoes' exhibition was the performance turned in by young Davies. A recent arrival from Vancouver "Red" looks like a real find. He is fast, shifty and can shoot. Carl Coates,

(Turn to Page 14, Col. 1)

Black-Leonard Will Play Here

Four of British Columbia's leading amateur golfers will engage in an exhibition match at the Victoria Golf Club on Sunday when Jimmy Todd and Bob Morrison, Oak Bay, oppose Kenny Black and Stan Leonard, Vancouver stars. The affair will be over thirty-six holes with the morning round starting at 10 o'clock and the afternoon at 2 o'clock.

The public is invited to follow the players.

WOULD CHANGE A.A.U. RULES

Ten Important Resolutions Will Be Brought Up at Annual Meeting Soon

Toronto, Oct. 29.—At least ten resolutions designed to make the amateur athlete a little less amateur, in the accepted sense of the word, will be considered by the annual meeting of the Amateur Athletic Union of Canada in Regina next month. A printed list of notices of motion was received here yesterday.

While the Canadian Amateur Association's suggestion for broadening of the amateur definition tops all others in general interest, a series of resolutions from various A.A.U. branches and allied organizations are also down for discussion.

Amateur heads will fight hardest against the C.A.H.A. demand that professionals in one sport be considered amateurs in others, that players have the right to use their playing ability as a means of obtaining employment, that payment of broken time be permitted and that professional teams be allowed to play against amateurs.

Among other resolutions are these:

By the Alberta branch—"An athlete shall not lose his amateur status by competing with or against a professional in cricket, golf, indoor bowling, horseshoe pitching, quoits, archery or soccer football. Any governing body of team sport may, if it so desires, permit players unable to secure amateur cards (through professional activities in another line of sports) to play on teams of properly registered amateurs, under amateur regulations."

By the Saskatchewan branch—"That the rule permitting a professional to apply for an amateur card after being inactive three years be altered so that only one year of inactivity is sufficient."

By the Alberta branch—"That a rule permitting an amateur team to play not more than three times during a season against professional teams be altered so no limit to the number of games is established."

By Thunder Bay branch—"That the A.A.U. of C. approach the Dominion and provincial governments with a view of securing subsidization of the Olympic committee is asked by the Central Ontario and Eastern Ontario branches, and this subject will be talked over before the Regina convention starts November 19."

Chairman P. J. Mulqueen of the Olympic committee has invited officials of the Central Ontario branch to meet with the committee here Saturday night and go over complaints voiced at the branch's meeting recently.

FIGHT RESULTS

BOXING

Philadelphia — Eddie Cool, 139, Philadelphia, outpointed Lou Ambers, 136½, world lightweight champion (10), non-title.

New York — Eddie (Babe) Risko, 161, Syracuse, N.Y., outpointed Harry Balsamo, 160¼, New York (10).

Marshalltown, Ia. — Bobby Venner, 144, Hastings, Neb., stopped Dick Porter, 142, Indianapolis (4), technical knockout

Oakland, Calif. — Small Montana, 114, Manila, outpointed Peppy Sanchez, 117, Los Angeles (10).

WRESTLING

Providence, R.I.—Yvon Robert, 222, Montreal, defeated Fred Bruno, 196, New York, straight falls.

Holyoke, Mass. — Tony Colesano, West Springfield, pinned George Linehan, California, straight falls.

Omaha, Neb. — Ernie Dusek, 220, Omaha, won two out of three falls from Abie Coleman, 206, Brooklyn.

STRANGE AS IT SEEMS

—By John Hix

THE FORGOTTEN MASTERPIECE

Racked with pain as he lay tossing on a sick bed in 1818, suffering from severe stomach trouble, Sir Walter Scott begged to be allowed to rise and continue his writing.

Opiates were administered by his physicians in an attempt to quiet their patient's burning ambition, and to relieve his terrific physical agony, but to little avail. Scott insisted on continuing his work. Finally in desperation the doctors summoned two of the author's close friends, William Laidlaw and John Ballantyne. The two men pacified Scott by agreeing to take his dictation while he lay abed.

Between groans of agony Sir Walter poured out his immortal story, the "Bride of Lammermore," stopping only when his pain was too great for him to speak or when he sank back in moments of lethargy, his great mind dulled by the influence of the drugs he had been given.

Strange as it seems, when the story was completed Scott forgot entirely ever having written it. In the words of Ballantyne: "The 'Bride of Lammermore' was not only written, but published before Scott was able to rise from his bed; and he assured me that when it was first put in his hands in complete shape (1819), he did not recollect one single incident, character, or conversation it contained, and he had been acquainted with the incidents of the story since his boyhood."

ALL-POINT SCORER

Rated as an all-coast halfback in 1935, Byron Haines was the "goat" and "hero" of his team in their game against University of Southern California, December 7.

Receiving the opening kick-off on his own one-yard stripe, Haines ran behind his goal line where he was thrown by a Trojan to score two points for U.S.C.

In the second quarter, Haines took the ball—this time for a twenty-five-yard dash to a touchdown, making the score 6 to 2 in favor of the Washington Huskies. The game ended at that score—Haines having made all the points for both sides!

Tomorrow—The Three-section ship.

Two More Upsets In Ring Battles

Underdogs Continue to Spring Surprises in Leading Bouts; Eddie Risko Decisions Harry Balsamo Latest Middleweight Sensation; Eddie Cool Whips Ambers

New York, Oct. 29.—From the way things have been going since Max Schmeling upset Joe Louis, this seems to be the year for experience to spring the fight game's surprise package by showing up younger favorites.

Nearly as startling as the German's knockout of Louis last summer, were a pair of triumphs by Eddie (Babe) Risko, the former middleweight champion, and Eddie Cool, veteran Philadelphia lightweight, last night.

Both of them left the experts with very red faces again.

Cool outpointed the new lightweight king, Lou Ambers, in Philadelphia, in a ten-round non-title affair—Ambers's first start since winning the title from Tony Canzoneri.

Risko, on the short end of 2 to 1 odds before the fight, punched out a clean cut ten-round win over Harry Balsamo, the middleweight knockout sensation in New York, chalking up the first loss for Balsamo since he brought his kayo punch out of the subway and turned to pro fighting more than a year ago.

Risko's victory changed the 150-pound picture completely. As a result, the former champion from Syracuse advanced to the number one position on the list of contenders for the title he lost to Freddie Steele several months ago.

Balsamo, on the other hand, fell some distance from the high place to which his recent string of knockout triumphs had boosted him.

Cool's last round aggressiveness proved his margin over Ambers.

Risko beat Balsamo at his own game, scoring the only knockdown of their fight with a right-hand smash under the heart in the fourth frame that floored his Italian riva.

MACK GARNER PASSES AWAY

Famous United States Jockey Dies Following Heart Attack

Covington, Ky., Oct. 29.—Mack Garner, for years one of the best-known jockeys on the American turf, died late last night following a heart attack.

Garner, one of four brothers, all of whom won acclaim as jockeys, rode four mounts yesterday at River Downs, formerly Coney Island, and won the first race aboard Slant Eye.

He was astride Cavalcade when that horse won the Kentucky Derby in 1934; won the Latonia Derby with Brother Batch in 1921, and captured the rich Belmont Stakes aboard Blue Larkspur in 1929.

Garner had been a jockey for twenty years.

Member of his family, with whom he resided here, said he complained of being ill when he returned from the River Downs track late yesterday.

Garner's brothers, Guy, Lambert and "Skeets," all wore jockeys' silks, but have since retired.

TOWNSEND IN RING DEFEAT

Former Canadian Welter Champion Drops Decision to Billy Lee

Vancouver, Oct. 29. — Billy Townsend, one-time king of the Canadian welterweight division, today decided the comeback trail might be a little tougher than he anticipated after dropping a split decision to Billy Lee, Indian Battler of Reno, Nev.

Lightning-like left jabs and an occasional thudding two-fisted body attack slowed up the blond dynamiter and he was credited with the edge in only four of the ten rounds. Lee was given five and one was even.

Townsend weighed 137½ and Lee 143.

Only once did Townsend get into real difficulty, however. That was during the fifth when Lee backed him against the ropes under a rain of punches before Billy managed to get clear.

Townsend began to use the Indian's style of attack in the seventh, with left jabs which kept Lee at a safe distance for three rounds.

He showed some of his old form in the eighth and followed a left with a dynamite-packed right that landed on the Indian's jaw.

Again in the ninth he landed with a solid punch which shook Lee, a left to the body just after the start of the round.

The final three minutes was filled with action as both tried for a knockout. Lee had the better of the exchange, however, and made up the points which gave him the nod.

"Whenever I set out, my collar open, my pack on my back, my pipe in my mouth, my hair uncovered to the breeze, Dame Nature smiles."

"It's a wonder she doesn't laugh outright."

Hudson's Bay in Top Soccer Spot

Defeat James Bay Wanderers 6 to 0 to Move Ahead in Wednesday League Campaign; Spencers and Victoria Longshoremen Register Victories

Hudson's Bay, present holders of the Hayward Cup, were leading the current season's race for possession of the silverware today, after administering a 6 to 0 defeat to the James Bay Wanderers, cellar squad, yesterday afternoon in the first half of a double-header midweek football card staged at the Athletic Park.

Spencer's jumped into a two-way tie with the Navy for second place as a result of their win over the Garrison 4 to 1 in the second game at the enclosure.

The third game saw the Navy suffer its first defeat of the season, when they lost to the Victoria Longshoremen 3 to 2 in a hard-fought tussle on the Admirals Road grounds.

SPENCERS WIN

With the score reading 1 to 1 at the interval, Spencers ran through a wide-open defence on three occasions in the last canto and scored as many markers, while their opponents went scoreless.

The first session saw a pair of evenly-matched teams doing duty on the field, with a verdict for the soccer quality being fairly good. The final stanza, however, produced a far different story for following Roy Whittle's pair of successive goals, the soldiers went to pieces.

As the whistle sounded for the opening of play, Spencers took the ball at their feet and surged into their opponents' area, where they kept things pretty warm for a while, but failed to mark up a score. The soldiers finally cleared up the situation in front of their goal, and took the leather to the other end of the field. Here, however, they encountered goalie Stewartson, who very neatly handled all that came his way. When the diamond 8 departmentals finally secured possession of the ball they took it through on a strong forward rush to score. Wally Stewart, on the left wing, was responsible. His drive at the Garrison goal beat goalie Glendenning easily.

The Work Point lads evened matters up about ten minutes before the close of the half, when Edwards, inside left, piled a penalty kick into the net's centre. The free kick was caused when Nicol, left back for Spencers, fouled Wilkinson. Play periodically swayed from one end of the field to the other throughout the half.

A fine combination play between Wally Stewart and Roy Whittle five minutes after play had resumed, saw the latter sag the hemp with a solid drive that gave the departmentals a 2 to 1 lead. Play for the next few minutes saw the soldiers fighting hard for the tying goal. They were driven off however, before they attained their objective.

Spencers kept the ball in the opposing territory for the next fifteen minutes, where they were finally rewarded. Whittle came into the spotlight again, and accounted for his second tally of the skirmish. Moir crossed to Whittle, who lashed out a grounder at Glenndenning. The goalie failed to grab it. The ball hit the upright and rolled into the net.

Following this the Work Point squad seemed to wilt before the aggressive departmentals, and it was not long after the previous score that Spencers raised their total another notch. Speller took the ball halfway down the field on a solo flight, got into difficulties, crossed to "Shorty" Collins, on the right wing, who in turn passed to Stewart. Stewart's shot caught the goalie flat-footed.

Dave McMillan refereed.

The teams follow:

Spencers—Stewartson, Cann, Nicol, Bradley, Moir, Clarke, Brown, Turner, Speller, Whittle and Stewart.

Garrison — Glendenning, Shone, Watt, Thompson, Wallace, Evans, Stewart, Wilkinson, Coldwell, Edwards and Thorburn.

BAYS VICTORS

Led by the redoubtable centre-forward, Bob Preston, the Hudson's Bay eleven swept through the James Bay Wanderers to the tune of 6 to 0, in a one-sided fixture, that opened the two-game card at the enclosure. Preston displayed his ball-kicking ability by romping through for a quartette of goals and making the openings for the other pair.

Duncan, Bays right wing, took the rebound off the goalkeeper, caused by Preston's hot drive, and scored, ten minutes from the start of play. Keeping up the pressure the gold and green-sweatered departmentals had the scoreboard read 2 to 0 some minutes later. This also resulted from a rebound off the goalie on a

(Turn to Page 14, Col. 4)

Hockey Gossip

Any fears manager Tommy Gorman had that Bob Gracie's frail frame would not stand the rigors of National Hockey League competition this winter have vanished. The lightning-fast centre of Maroons third-string front line was in rare form at Saint John, N.B., last night to figure in two of three goals as the Red Shirts trimmed Boston 3 to 1.

* * *

A player a day keeps trouble away, thinks manager Lester Patrick of New York Rangers, so each day he brings up a player from his farm team, Philadelphia Ramblers, for practice. To date Clint Smith, drafted from Vancouver Lions, seems to stand out among the trial horses. The former Saskatoon junior led the Northwestern League scorers last winter.

* * *

Patrick announced he has not considered the veteran defence man Ching Johnson in his plans for the campaign. "We can not consider Johnson until he signs his special contract, making him an assistant defence coach," said the Silver Fox.

* * *

Pembroke's one-man hockey team, Roy Geisbrecht, will not make the grade this year, but ultimately he appears headed for a place in the N.H.L. spotlight. Manager Jack Adams of Detroit Red Wings is enthused over the lumber king's junior star. "Wait till we smooth out a few rough spots—then watch that boy go," said the champion's mentor.

* * *

If anybody had mentioned Wings might replace Norm Smith in goal around playoff time last year, he would have rated admission to the nearest nut college. Probabilities are he will share puck-stopping honors with Earl Robertson, Windsor Bulldogs' net-minder last winter. Earl will start in goal against Leafs in an exhibition game in Windsor Friday.

* * *

As Maroons come to the home-stretch of pre-season activities, hopes of Ken Grivel making the grade are rapidly fading. The Toronto Mercantile League star has fallen slightly short of the mark. But like Syd Craddock, husky defenceman from Moose Jaw, Sask., Grivel will be closely watched by Maroons this winter.

* * *

Of the amateur troupe still hanging on with the Montreal club, Johnny Wing, Queen's University all-round athletic star, and Lloyd Ferras, hard-working young goalie from Kenora, Ont., are the only ones likely to be offered professional contracts.

* * *

With such sterling net-minders as Lorne Chabot and Bill Beveridge not just sure where they are at as far as jobs are concerned, it seems a risky business for young amateurs to jump into the monied ranks unless they have mighty good offers. All clubs appear over-stocked with first-class custodians at the moment.

* * *

In an exhibition game tonight Cecil Hart leads his Montreal Canadiens into Ottawa to engage Springfield Indians.

WALLACE WINS BY DECISION

Whips Bobby Wood in Ten-round Bout Staged at Powell River

Powell River, Oct. 29.—Gordon Wallace, Canadian welterweight champion of Vancouver, battled his way to a unanimous ten-round decision over Bobby Wood, Powell River, in the main bout of a fight card here last night.

Wallace weighed 142 and Wood 144. The Canadian welter champ took six of the rounds by wide margins and lost two on low blows. Wood took one and the other round was called a draw.

Wood carried the fight to the champ in the early rounds but had trouble in breaking through Wallace's guard and was forced to repeatedly clinch to save himself.

OUTCLASSED WOOD

Wallace forced matters after the third round and used his experience and ability to advantage on the game but outclassed Wood.

The Vancouver battler rushed his opponent and scored repeatedly with hard hooks to the head in the seventh and eighth rounds but could not administer a knockout punch.

Jerome Lewis, San Francisco, scored a technical knockout over Jack Shy, Seattle, in the fourth round of the six-round semi-windup.

Lester Patrick Will Introduce New System With Rangers

New York Outfit Most Unorthodox In Major Hockey

Veteran Manager Tells of Plans For Coming Campaign in N.H.L.

Lauds Play Of Alec Shibicki

Winnipeg, Oct. 29.—Lester Patrick, "silver fox" of the National Hockey League, is all set to pull a bag of tricks in competition this winter. His rebuilt New York Rangers will be one of the most unorthodox playing squads ever to perform in the upper strata of hockey, he said yesterday after a pre-season workout.

"When Rangers take off on their flight to a play-off berth in the N.H.L., we hope to keep the opposition on the jump.

"We will toss into the fray a left-handed forward line, then a right-handed one; switch our defence around in the same manner, and attempt to work my unorthodox theories as in baseball. You have heard of a team using two pitchers, one a southpaw and the other a right-handed hurler, to throw opponents off their attack.

"Throughout my hockey career I have been convinced theories were not always what they were cracked up to be. I want to be in a position where I can say to any player: 'Go in there and play defence, centre, right wing or left wing,' and know he can do it in a polished manners.

PLAY ANYWHERE

"I feel a good player can be taught to fit in anywhere. That is just what I did with Cecil Dillon.

"When Dillon came to Rangers he was a left-handed winger, but we needed a right-wing man. So we made Dillon one. Today Dillon is a left-handed, right winger and one of the best lane patrollers in the league.

"Bill Cook, you know, can play any position in hockey. This year he may be used either on defence or any of the three spots on the forward wall, depending on circumstances.

"Our 1936-37 campaign will feature two lines in which every member stick-handles either left or right. Our kid line—Neil Colville, Mac Colville and Alec Shibicki—are right handers; our Dillon, Frankie Boucher, Lynn Patrick line is left, and on defence three of our men are rights.

"We wanted Shibicki for left wing, and he came to us as a right winger. Today he has found his groove on the left lane, and I believe he will be one of the N.H.L. greats."

Patrick continued drilling his defencemen yesterday. He paired Joe Cooper and Art Coulter and Babe Pratt and Ott Heller for scrimmage. Pratt is the only left hander of the four.

DOMINOES SCORE ONE-SIDED VICTORY IN BASKETBALL OPENER

(Continued From Page 13)

who partnered Chuck Chapman at guard, turned in a good game. He also scored four useful points. For the Capitals Andrews worked hard but did not receive the support he was used to last season. Martin tried hard to hold down Art Chapman but found the job plenty tough. Goldsmith scored some pretty baskets. The big weakness of the club appeared in their defence. However, with more games under their belts the Capitals should show considerable improvement.

In the preliminary games Gainers' Superiors defeated the Cardinals, 34 to 28, in a women's encounter and the Liberty Cafe trounced Jennings Florists, 39 to 13, in the men's senior B section.

Tommy Macedo refereed all games. Teams and scores follow:

Dominoes—R. Taylor 10, A. Webster 3, H. Rowe 5, A. Chapman 11, K. Noakes, C. Chapman 5, C. Coates 4, and B. Davies 6. Total 44.

Capitals—G. Andrews 4, O. Goldsmith 9, H. McLean 1, A. Martin 5, R. Shepperd 3, A. McKeachie and I. McKeachie. Total 22.

Gainers' Superiors—M. Peden 8, M. Purdy, L. Sparks 11, E. Peden 9, B. Elston 6, E. Trotter 1, R. Bethel. Total 34.

Cardinals — V. Hannan 14, D. O'Connor 4, E. Elston, P. Blackmore 6, V. Hall 4, B. Crosby and J. Trotter. Total 28.

Liberty Cafe—C. Sharpe 9, B. Lansdell, B. Naysmith, D. Naysmith 4, J. Robb 14, G. Moore 12. Total 39.

Jenings Florists—Knapp 7, Ellis 2, Davey, Wilson 2, Noresworthy, Richards 2, Watkins and Price. Total 13.

Reaping Reward Registers Upset

Pawtucket, R.I., Oct. 29.—Reaping Reward, two-year-old colt from Mrs. Ethel Marr's Milky Way Farm, registered an upset victory by defeating Jerome M. Lougheim's Pompoon, the champion of the juveniles, by a half length in the first running of the rich New England Futurity at Narragansett Park yesterday.

Shuttle Entries Close Tonight

Badminton clubs in the Lower Island Badminton League wishing to play in any of the five divisions of the loop should send their applications in to F. A. Jackson, secretary, 1333 Fort Street, by 6 o'clock tonight, as entries will close at that time.

TEAMS STILL IN DEADLOCK

Dominion Life and Cellumaniacs Continue as Table Tennis Leaders

At almost the halfway mark in this year's league play the best team in the first division is still a question mark, and Dominion Life Assurance Company and Cellumaniacs continue tied for top place.

This week's matches saw little change in the league standing, with the two leaders quashing all opposition.

The Cellumaniacs had the toughest assignment with the Melrose Paint four across the table, but they broke through and defeated the former champions 10 to 6. Greenwood, who has been playing an excellent game this season, came through with a shutout.

The Chinese team of Chun Lee Sons put up a good struggle against the powerful insurance squad. Hy Lowe took three, while his brothers divided the rest of the points. Morrison a newcomer, ticked off four games of the Dominion Life's ten.

RED WINGS WIN

Wild Cats drew with the new Mount Douglas team, while Red Wings played at top form to turn back the Royal Arcanum, 9 to 7.

In the second division a new team from the Victoria High School gained immediate notice by beating the Royal Arcanum No. 2 team easily, 13 to 3.

The complete results of this week's matches and the players and games won follow:

FIRST DIVISION

Wild Cats 8, Mount Douglas 8—Wild Cats: E. Cox 4, G. Gray 3, L. Cox 1, L. Pithkethly 0; Mount Douglas: A. Renfrew 3, R. Bladen 2, B. Tysoe 2, G. Lukey 1.

Cellumaniacs 10, Melrose 6—Cellumaniacs: L. Greenwood 4, W. Bowden 3, H. Jarvis 2, R. Rigby 1; Melrose: T. Chattell 2, C. Luxton 2, W. Whittingham 2, W. McGregor 0.

Dominion Life Assurance Co. 10, Chun Lee Sons 6—Dominion Life: H. Morrison 4, F. Harding 3, V. Tully 2, A. Barber 1; Chun Lee Sons: Hy Lowe 3, D. Lowe 2, G. Lowe 1, W. Lim 0.

Red Wings 9, Royal Arcanum 7—Red Wings: W. Brown-Cave 4, T. Mabee 3, N. McConnell 2, G. Perkins 0; Royal Arcanum: D. Campbell 3, D. McClure 2, D. Parks 1, R. Crombie 1.

SECOND DIVISION

Chisellers 10, Ermacs 6—Chisellers: Tuthill 4, R. Colby 3, B. Kinsman 2, R. Payne 1; Ermacs: W. Erickson 3, Mrs. Erickson 0, A. McIntyre 2, Mrs. McIntyre 1.

Whizz Bangs 11, Celloettes 5—Whizz Bangs: G. McKenzie 4, O. Bentley 3, A. Taylor 3, T. Harris 1; Celloettes: Mrs. Butcher 2, Mrs. Greenwood 2, Mrs. Rigby 1, Mrs. Perkins 0.

Hustlers 12, Die-Hards 4—Hustlers: R. E. McClure 3, W. Hops 4, E. Cliff 4, L. Cannon 1; Die-Hards: N. Camsusa 1, P. Hope 1, A. Bell 1, A. Petch 1.

Victoria High 13, Royal Arcanum (2) 3—Victoria High: A. Walker 4, L. Cotton 4, R. Greensmith 3, D. Craven 2; Royal Arcanum (2): J. Stewart 0, E. Hatch 2, T. Crombie 1, M. Petch 0.

In a tournament held to decide the first and second division champions many close games were played. The semi-finals and finals in each division will be played on Friday night. Matches will start at 7.30 o'clock.

First division results:

Chattell beat Renfrew, 21-8, 19-21, 21-13, 21-17.

Brown-Cave beat Bowden, 21-10, 21-18, 18-21, 21-14.

Lionel Cox beat Rigby, 21-15, 21-18, 25-23.

Duxton beat Jarvis, 21-18, 21-19, 20-22, 21-15.

Hy Lowe beat R. Crombie, 21-14, 21-15, 21-19.

E. Cox beat T. Mabee, 21-15, 21-17, 21-17.

Tully beat Morrison, 21-14, 21-17, 18-21- 20-22, 21-17.

Second division:

Three semi-finalists are already named, E. W. Cliff, Alec Walker and W. McKenzie. Bentley meets either Tuthill or Taylor to decide fourth semi-finalist.

Scores of game already played:

Cliff beat Colby, 21-17, 21-18, 21-18.

Walker beat Crombie, 21-15, 21-14, 21-16.

McLenzie beat Camusa, 21-14, 21-15, 21-19.

Bentley beat Mrs. Rigby, 21-15, 21-16, 21-19.

Hockeyists Sail to Flash Wares In Overseas Arenas

Montreal is without many of its leading amateur puckmen following the departure of twenty players, a number of whom will play in Paris, others in England. In the group pictured above are: Dr. J. C. Ethier, extreme left, organizer of the delegation for Paris; "Kick" McCann, Donat Lacelle, Wib Landtmore, Jerry Philbin, Isonard Godin, Richard Proulx, Roger Gaudette, Dollard Belhumeur, Gordon Poirier, Hugh Farquharson, Roger Belisle, Tony Demers, Lionel Lafontaine, Paul Armand, Maurice Guerin, Ulric Tondreau. Mrs. Paul Armand is accompanying her husband.

Racing Results

San Bruno, Calif., Oct. 29.—Results of horse racing here yesterday follow:

First race—Six furlongs:

Morfire (Thompson)	$14.20	$7.00	$4.60
Sir Wag (Neves)		5.80	4.20
Shasta Banner (McGown)			9.40

Time, 1.13. Also ran: Ben's Hope, Fresno, Star Simon, Rapid Mortgage, Salinas, Georgann, Lovely Miss, Cone Joe.

Second race—Six furlongs:

Khayyam (Rosengarten)	$16.80	$7.00	$4.40
Pathlight (Van Pelt)		53.40	23.80
Squeaker (Young)			4.20

Time, 1.13 2-5. Also ran: Bisturian, Sir Maxim, Whee, Della Booter, Sweeping Shot, Jimmy Basil, Crystal Speed, Archduke, Paradette.

Third race—Six furlongs:

Blind Blarney (Burns)	$5.40	$4.00	$3.20
Fletus (Jones)		20.00	7.60
Amijo (Thompson)			9.40

Time, 1.12 3-5. Also ran: Quick Look, Blue Lillian, Full Tilt, Speedy Return, Precisely.

Fourth race—Mile and a sixteenth:

Fair Lay (Gray)	$4.20	$3.00	$2.40
Bright Pam (V. Neal)		4.00	3.00
Pepper (Shultz)			2.80

Time, 1.46. Also ran: Someone Else, Joe Sam, Answer True, Broadway Roxy, Peterkin, Rome Vennie.

Fifth race—Mile and a sixteenth:

Uncle Less (B. Neal)	$5.20	$3.40	$2.80
Red Ensign (Gray)		5.40	3.60
Hut (Rosengarten)			3.80

Time, 1.45 1-5. Also ran: Earnings, Magnanimous, Illeanna, Firing Squad.

Sixth race—Mile and seventy yards:

Blue Boot (Gray)	$4.00	$2.60	$2.80
Gay Edward (Burns)		2.80	2.60
Cantrip (Chojnacki)			3.40

Time, 1.41 3-5. Also ran: McCarthy, Crete, Wildland.

Seventh race—Six furlongs:

Drum Music (Neves)	$5.00	$3.40	$3.40
Beaches (Merritt)		14.40	8.80
Pentland (Smith)			7.00

Time, 1.14 3-5. Also ran: Howdy Andy, Quincy Lady, Sporting Green, Parmanarch, Dodloo, Aurangzeb, Persian Knight, Mekong.

Eighth race—Mile and an eighth:

Jimmy O. (Gray)	$7.00	$4.60	$3.40
Terry Hill (Thompson)		9.40	5.20
War Letter (Shultz)			5.80

Time, 1.53. Also ran: Gallahad Maid, Golden Holiday, Its Own, Toro Blue, Transbird, Len Helker, Prince Booter, Lanty Boy.

Victoria High Golds Winners

The Victoria High School Golds snowed under the Oak Bays, 19 to 4, in a Victoria-Oak Bay High School Rugby League game played yesterday afternoon on the Fernwood grounds.

In the first half D. Bray, G. Milne and C. Lucas scored trys for the Golds and R. Cosier converted one. In the second half Fred Smith scored two trys for the Golds, one of which Cosier converted.

In the last few minutes of the game Harry Olsen scored a field goal for the Bays.

HUDSON'S BAY IN TOP SOCCER SPOT

(Continued From Page 13)

shot from Preston. Rosy McLellan did the scoring. His drive found no opposition in the goal mouth.

Preston boosted his team's score another notch at the twenty-five-minute mark, when he went through and scored on an individual effort. He got another goal about three minutes before the rest period.

The James Bay squad managed to sally down the field occasionally, but their drives were weak and the Bays' defence men and goalie Joe Travis had little trouble in clearing.

Jimmy Oakman's perfect corner kick was headed in past Goalie Charlie Sadler, to make the count read 5 to 0. This occurred after seventeen minutes of the second half had expired. Following the resultant kick-off, the Bays again pushed and Oakman's cross was received by none other than the shifty pivot man, who registered.

It was Preston's fourth goal and the final counter for his team. The Hudson's Bay club did not press heavily in this half, being content with looking after their own goal and thwarting their opponents in their scoring attempts.

Al McKinnon refereed.

The teams follow:

Hudson's Bay—Travis, McConnell, O'Connell, Williamson, Kennedy, White, Duncan, Fogdon, Preston, McLellan and Oakman.

Wanderers — C. Sadler, Coates, Knapp, M. Sadler, Geoghean, Daniels, White, Ball, Davison, Hood and Alcock.

NARROW VICTORY

It was only by an eyelash that the Victoria Longshoremen managed to finish their tussle with the Navy on the long end of a 3 to 2 score. The freight haulers at the interval were holding down a one-goal lead and then scored up goal for goal with their opponents in the final canto.

Scoring opportunities were not used to advantage by the Navy squad when the forward line engineered attacks on their opponents' goal as play opened. When the Longshoremen finally did break away they finished their offensive with a goal, Alexander beating Goalie Mundie with a fast drive.

For some time following the goal, play centred around the middle of the field, with both teams fighting hard. It was toward the end of this session that the sailors were awarded a free kick and Wilf De Costa just missed scoring by heading the ball past the uprights.

The Navy equalized soon after the final half opened, when McLean, shifty forward, scored. The Navy kept up their offensive tactics, but a sudden breakaway resulted in Earl Barnswell scoring to put the Longshoremen in the lead. They increased their score another notch soon after, Harry Holness came in fast from the wing and beat Mundie with a swift one.

Showing plenty of fighting spirit, the Navy really began to function at this time and it was not long before they registered to cut their deficit to one goal. The marker was accounted for by De Costa, who found the net from Brown's cross. The Navy had a chance for the tying tally on a penalty kick which resulted when Cockrill was fouled. Bruce Robinson, however, hit the crossbar.

Joe Obee refereed.

The teams follow:

Victoria Longshoremen — Fleming, Eastwood, Bedford, Roskamp, Fieldhouse, Bourne, Holness, Barnswell, Alexander, J. Murray and Hall.

Navy—Mundie, Hibbert, H. Dovey, Hutton, Robinson, Sands, Hall, McLean, Cockrill, W. De Costa, Walker, Brown, V. Dovey, Tapley and W. Hibbert.

World's Their Golf Course

Off on a 13,622-mile barnstorming golf trip by air, Tony Manero, left, United States open champion, and Johnny Revolta, 1935 P.G.A. titleholder, are shown here as they entered a plane in Miami to start their journey. The golfers will visit twenty-two countries and possessions.

BILLY ARNOLD HATED RACING

Famous Automobile Racing Driver Has No Seen Race Since He Quit Sport

Los Angeles, Oct. 29.—Curly-haired, likeable Billy Arnold hated the sport that made him rich and famous — automobile racing.

What's more, he thinks race drivers are treated "like a bunch of bums these days," something he did not know during his years on the race courses of America.

Winner of the 1930 500-mile speed classic at Indianapolis, survivor of a thousand and one dangers, and acclaimed one of the best pilots in the history of the sport, it seemed strange to hear Arnold say today:

"If there was one thing I hated when I was racing, it was racing."

Strange, too, when he added:

"I haven't even seen an automobile race since I quit on Labor Day, 1932. That includes Indianapolis. When I quit, I quit."

Bowling Scores

OLYMPIC ALLEYS

COMMERCIAL B TENPIN LEAGUE

MacDonald's Consolidated—F. Ray 506, S. Pearce 561, A. Roberts 535, J. Angus 549, F. Young 495, handicap minus 39. Total 2,607.

Coast Hardware—Guy Morley 549, Harry Hogg 491, H. Woolaston 542, F. Goodman 505, W. Fulton 206, B. Pickup 395, handicap 32. Total 2,270.

Coast Hardware won three.

Scott & Peden B—J. Newton 396, G. Todd 386, T. Mackenzie 372, S. Mackay 471, T. Lambie 542, handicap 135. Total 2,302.

Gascos—Budd Page 594, H. Cluff 263, B. Ludbrooke 410, A. Richardson 445, B. Mowat 526, G. Leggett 165, handicap 70. Total 2,473.

Gascos won three.

Northwestern Creamery Ltd.—T. Dickinson 497, R. Crawford 516, T. Cole 535, F. Dillabough 548, F. Norton 461, handicap minus 30. Total 2,527.

Royal Bank—D. L. MacMillan 563, J. W. Croft 472, G. Langdon 613, S. Hearn 468, A. Swaluk 570, handicap 27. Total 2,613.

Royal Bank won three.

Times—A. Caddell 469, R. Knott 517, Cliff 501, Lawson 543, low score 450, handicap minus 18. Total 2,462.

Scott & Peden A—W. Peden 466, E. Goodman 457, E. Jones 530, E. Wags 550, G. Denholm 487, handicap 33. Total 2,503.

Scott & Peden A won two.

COMMERCIAL FIVEPIN LEAGUE

K. of P. Lodge 61—A. B. Whiteman 234, J. Clarke 405, W. Rabey 353, J. Newnham 592, low score 379, handicap 30. Total 2,302.

New Method Laundries—J. Imrie 492, W. Waters 642, S. Swetnam 504, W. Jones 405, F. Welsh 812, handicap 234. Total 3,102.

New Method Laundries won three.

W. & J. Wilson—B. Acres 622, P. Scutt 481, F. Acres 455, F. Simmonds 272, B. Terries 513, handicap 300. Total 2,643.

Electrons—A. McVane 233, R. D. Lemmax 589, R. T. Murphy 415, G. Murphy 103, G. Barbour 423, E. J. Cox 505, handicap 300. Total 2,568.

Electrons won two.

Colonist Nonparells—E. Borde 629, J. R. Bess 649, A. Y. Stokes 535, W. E. Dunn 504, R. C. Turner 700, handicap 54. Total 3,071.

Belmonts—W. Richardson 558, H. Gent 595, H. Campbell 620, D. McCaig 787, N. McCaig 607, handicap 222. Total 3,389.

Belmonts won two.

Horseshoe News—J. Struthers 393, R. Abercrombie 409, R. Benwell 464, T. Abercrombie 438, J. Johnstone 514, handicap 30. Total 2,518.

K. of P. A—J. Waters 595, Bob Proctor 297, W. Pelland 295, George Davies 587, W. Marshall 784, A. Haines 298, handicap 241. Total 3,097.

K. of P. A won three.

Kirkhams—McConnan 550, Bell 638, Bryant 506, Stewardson 298, Yelland 325, J. A. Green 366, handicap 174. Total 2,857.

Gutta Percha & Rubber Ltd.—A. Longley 737, G. Butler 516, R. Godtel 513, A. Perry 641, H. Williams 762, handicap 180. Total 3,349.

Gutta Percha & Rubber Ltd. won three.

RAYS MARKET FIVEPIN LEAGUE

Butchers—G. Driver 337, Al Vout 422, Bob Clark 345, Harry Gibson 579, Thomas Johnston 529, handicap 207. Total 2,409.

Drugs—J. Kendall 436, A. King 410, F. Lloyd 455, R. Driver 366, B. Anderson 176, low score 201, handicap 393. Total 2,427.

Drugs won two.

Grocers—G. Vout 362, J. Caddell 599, J. Wightman 423, M. Thomson 394, E. Stock 533, handicap 90. Total 2,301.

Delicatessen—Miss Stipe 264, J. Foster 464, F. Willot 477, R. Johnson 553, D. Jones 667, handicap 399. Total 2,824.

Delicatessen won three.

PLAY TO DRAW

The Esquimalt High School eleven and the Victoria High School A soccer team battled to a 1 to 1 deadlock on Tuesday at Bullen Park. The game was a fixture in the Interhigh School Soccer League.

Fred Perry Still Is Question Mark

Future of Professional Tennis Depends on Decision of British Star; Refuses to Commit Himself on Plans; Mike Jacobs Makes Offer

New York, Oct. 29.—Whether there will be a profitable organized tour of tennis professionals this winter depends on Fred Perry—and he does not know.

Bill O'Brien, the former rub-down expert, who put the pro game on a paying basis, will wash his hands of the sport unless Perry accepts a two-year-old flat offer of $50,000.

"The game needs someone who can stand across the net and give Ellsworth Vines a batttle," declared O'Brien, who said he lost around $22,000 exploiting last year's troupe, "and Perry's the man. I'm through making overtures to him. He's got to come to me now."

Perry stirred up a great deal of speculation in 1934 when he first received O'Brien's offer. It was a tempting opportunity to turn his amateur glory into gold. One day he thought he would accept, the next day he was sure he wouldn't. "The whole thing was terribly botched up," said Perry. "I suppose I contributed to the messy state of affairs. My friends and advisers were divided on my taking the professional step, so I didn't know what to do and, consequently nothing was done."

JACOBS INTERESTED

O'Brien isn't the only promoter in the field for Perry's services. The latest is Mike Jacobs, who entered the bidding yesterday. Mike announced he would split $15,000 between Perry and Vines in the Hippodrome.

"That's all very interesting," Perry remarked, "and quite tempting for one exhibition, but the hitch in the thing is that 'Ely' is in Tokio and probably won't return for some time.

"I honestly and frankly can't say what I am going to do. As a matter of fact, the entire matter is out of my hands."

"Does that mean you've left it up to your attorney?" he was asked.

"I'm sorry, but I can't say," he replied. "You see, as I said before, the question of my future was botched up previously. This time I'm going to be discreet about it. I probably shall make a definite decision, one way of the other, by the end of the year. In fact, I will have to."

If Perry turns pro, and there are many who believe he will because there's little left for him to conquer since he has won the American and All-England titles three times in the last four years, it will deal a terrific blow to England's hold on the Davis Cup.

O'Brien, now promoting professional boxing and wrestling in New York's suburbs, has broken off with William ("Big Bill") Tilden and no longer has Vines under contract. He doesn't intend to reopen negotiations with them unless Perry capitulates.

TOR JOHNSON TO SHOW HERE

Will Tackle Pat Fraley in Main Event of Wrestling Card Saturday

Tipping the scales at the 335-pound mark, Tor Johnson, New York exponent, whose only rival in weight in the mat game is "Man Mountain" Dean, will make his initial Victoria appearance Saturday evening at the Tillicum gym, when he meets Pat Fraley, Nebraska heavyweight, in the feature attraction on Promoter Fred Richardson's mat card.

Ranked close to the top of the heavyweight heap, Fraley should make a capable opponent. Fraley will be tackling a man with more than a 100-pound weight advantage, but his added speed should offset this.

Johnson has been quite an attraction in other cities.

A pair of local heavyweights, Louie Newman and Chief Thunderbird, are also booked for the card. The Saanich Indian will appear in the semi-main event, while Newman will show in the special event.

The first bout will start at 8.45 o'clock.

SAVE MONEY ON

SHORT HOPS

On those short journeys that must be made from home to the office, or to the shops you will save time and money by traveling by bus.

The "COACH LINES" operates frequent bus service to and from Saanich on the following routes—

Lake Hill — Gorge Rd. — Burnside

Agnes-Ralph—Gordon Hd.—Cadboro Bay

VANCOUVER ISLAND COACH LINES LTD.
DEPOT: 629 BROUGHTON ST. PHONE E-1177
VICTORIA B.C. CANADA

Values to $4.95, AFTER NOON FROCKS 3.45
NEW FALL HATS, values to $2.95 1.69
DICK'S DRESS SHOPPE
1324 DOUGLAS ST. PHONE E 7552

Obituary

MRS. MARY COLEY

Many sympathizing friends attended the funeral of Mrs. Mary Coley yesterday afternoon, Rev. A. E. Balfour Bruce conducting the service. "I Heard the Voice of Jesus Say" and "Nearer, My God, to Thee" were the hymns sung. The casket and hearse were banked with beautiful flowers. The following were pallbearers: N. Olive, P. MacLean, W. Savage, P. Watson, W. Malcolm and George Miller. The remains were laid at rest in the family plot in Ross Bay Cemetery.

MARY ALMA BEEK

In the presence of many sorrowing friends, funeral services were held for Mrs. Mary Alma Beek yesterday afternoon, Rev. W. G. Wilson, D.D., officiating. The hymns sung were "Jesu, Lover of My Soul" and "Abide With Me." Many beautiful floral tributes was received. The following acted as pallbearers: Charles Beek, Walter Beek, George Beek, Wallace MacIntosh, Cedric Smith and Robert Cummins. The remains were laid at rest in the family plot in Royal Oak Burial Park.

JAMES WALKER

Funeral services for James Walker were held yesterday afternoon. Rev. E. F. Church, pastor of Metropolitan Church, conducted the service at the chapel, during which the hymn, "Safe in the Arms of Jesus," was sung. Rev. J. W. Churchill conducted the service at the graveside in Royal Oak Burial Park. The pallbearers were: J. Knowles, F. Broughton, A. E. Smith, W. Duncan, L. Heater and G. Anderson. P. G. Hawkins represented the staff of the Royal Jubilee Hospital at the services.

EDWARD JAMES POUND

Funeral services were held yesterday afternoon for Edward James Pound, who passed away in the city last Saturday. Rev. T. H. McAllister and Rev. Dr. Andrew Reid conducted the service, which was largely attended by relatives and friends. The casket was covered with beautiful flowers. The hymns sung were "Forever With the Lord" and "The Sands of Time Are Sinking." Mrs. S. M. Morton sang the solo, "Going Home." The following acted as pallbearers: Police Chief Thomas Heatley, R. Cox, H. G. Downer, W. Sanders, W. A. Dempsey and J. McLeod. The remains were laid at rest in Colwood Burial Park.

MAJOR J. W. CLARK

The funeral of Major John William Clark, who passed away on Saturday at Nelson, took place yesterday afternoon. The impressive service, which was conducted by Rev. E. F. Church, was largely attended by relatives and old-time friends. There was a large representation of members of Victoria Chapter No. 17, Order of the Eastern Star. Many beautiful flowers covered the casket and hearse. The hymns sung were: "Jesus, Lover of My Soul" and "On the Resurrection Morning." Mrs. S. M. Morton rendered the solo, "In the Garden." The honorary pallbearers were: H. Smith, E. Lane and A. Florence. The active pallbearers were: R. T. Brinsle, A. L. Young, J. E. Coxworth, W. Blaine, P. Schmeelk and L. Herber. Interment was in Colwood Burial Park.

SARAH CAMBREY

Last rites for Mrs. Sarah Cambrey of Lake Hill, who passed away in Winnipeg recently were held yesterday afternoon. Among the many friends attending were delegations from the Daughters of St. George, the ladies' auxiliaries of the Pro Patria and Britannia branches of the Canadian Legion, and Court Maple Leaf, A.O.F., and W. P. Jeune, representing the Saanich School Board. Rev. O. L. Jull conducted the service, during which the hymns, "Rock of Ages" and "Abide With Me" were sung. Interment was in Colwood Burial Park. The following acted as pallbearers: L. Cambrey, R. Holdcroft, W. A. Craven, G. Preston, A. Mann and L. Jones. The casket was banked with many floral tributes.

ANNIE TOOLE THOMAS

At the family residence, 556 Dallas Road, the death occurred this morning of Mrs. Annie Toole Thomas, widow of John Thomas, aged eighty-two years. Mrs. Thomas, who was born in St. John, N.B., of a United Empire Loyalist family, had resided in Victoria twenty-four years, and leaves four daughters, the Misses Gertrude, Mabel O., and Edith, all of Victoria, and Miss Helen M. Thomas in Winnipeg, and four sons, H. S. Thomas, Penticton, B.C.; R. F. Thomas, Winnipeg; George F. Thomas, Bredenbury, Sask., and R. D. Thomas, Victoria; also three sisters, Mrs. A. E. Olive, Stettler, Alta.; Mrs. Mary E. Rolston, Lewiston, U.S.A., and Mrs. Fred Sevens, Bath, Maine, U.S.A. The remains are reposing at Hayward's B.C. Funeral Chapel and funeral arrangements will be announced later.

Interest on bonds of the Agricultural Credit Commission of B.C., due on November 1, will be met with the assistance of the provincial treasury, it was announced at the Legislative Buildings today. The amount due is $22,500, of which the commission has $7,524.49. The remaining $14,975.51 will be paid out of general provincial revenue.

RELIEF FROM FOOT FATIGUE AND EASE IN WALKING
THE PLIO-PEDIC WOMAN'S SHOE
Is so constructed that the actual foot relief can best be understood when the shoe is on the foot. Goodyear Welt Process, hidden arch-support, smooth insole, no tacks or threads.
Black, brown and white. Price $6.00
Surgical Appliance and Supply Co.
742 Fort St. (Opp. Piggly Wiggly) Phone E 3174

MORE ATTEND WINTER FAIR

Visitors Increase 30 Per Cent, Management States; Prize-winners Named

Attendance at the second annual winter fair jumped 30 per cent yesterday evening, as crowds viewed the attractive display of merchandise and home products and used stage money on the Midway.

Greater crowds are expected this evening, tomorrow and Saturday. The fair runs daily from 2 o'clock to midnight, at the Armories.

Modernistic booths in gay colors, with specially-designed indirect lighting, the excitement of games of skill on the Midway and the serenading of troubadors lend a constant air of festivity to the exhibition.

Frank Leach, George Jay School, is the winner of the school children's ticket-selling competition, T. H. Eslick, secretary of the Tourist Trade Development Association, announces. Others who will share in the prizes, including bicycles and other sporting goods, are Violet Stanley, St. Ann's Academy; Geoffrey Neville, Tillicum School; Walter Reid, Victoria High School; Robert Johnston, Peggy Johnston and Joseph Bryant, Tillicum School; Ernest Wellwood, Oaklands School; Kenneth Hunt, Langford, and Norma Stacey, Marigold.

Prizes will be awarded Saturday evening.

Mrs. M. A. Foulds of the B.C. Electric Home Service Department demonstrated the cooking of loin chops, grilled with kidney sauce, vegetables, lemon pie and Maderia cake yesterday afternoon. This afternoon the lesson includes roast sirloin of beef, tarts, and ginger puffs.

Tomorrow from 2.30 to 4 o'clock Mrs. Foulds will cook baked stuffed salmon, cake and cookies.

Dressed in white sailor costumes, the baby sextette from the Show Boat gave a song and dance number entitled "Sons of the Sea" yesterday evening. The small girls, in charge of Mrs. C. W. Holden, emerged from a cardboard model of a cruiser.

Mrs. Florence Noel sang several songs and Miss Matie Griffin and Vernon Miller, dancers, supported the sextette. A number built around the song "Caroline" was given as an encore.

The girls in the sextette were: Kathleen Schofield, Barbara Wilson, Ethel Stickney, Mavis Ockenden, Gloria Holden and Evelyn McLaren. They will appear this evening at 7.30 o'clock in "Waltz in Vienna" and "Cod Fish Ball."

Pierrot and Pierrette, the Cowboy and Indian duo, and Curley's Harmonious Harvesters will also be on the programme again this afternoon and evening.

Door-prizes were awarded to the following at the drawing at 10.45 o'clock yesterday evening:

Mrs. J. T. Brown, Langford; Mr. and Mrs. F. B. Craze, 1290 Holloway Street; E. Rowland, Colquitz; D. Hopkins, 2218 Quadra Street; Mrs. W. Neuham, Parsons Bridge; Miss P. Failes, 321 Mary Street; M. L. Wilson, 1001 North Park Street; Miss Pearl Harvey, 1252 Denman Street; D. Rynall, 1325 Merritt Street; P. E. Nickells, 1857 Beach Drive; Miss A. McLennan, 1249 Rockland Avenue; A. Menzies, 979 Inverness Street; J. T. Henley, 1529 Dallas Road, and B. T. Bertucci, 1277 Denman Street.

EAST INDIAN CASE BEGINS

Court Case Arises Out of Sikh Temple Disturbance

The hearing of an assault charge against Hajara Singh and Kartar Singh, East Indians, who are alleged to have attacked a fellow countrymen, Bara Singh, during a disturbance at the Sikh Temple, opened in the City Police Court this morning.

R. C. Lowe appeared for the defendants and W. P. Lawson appeared for Bara.

The case was remanded until this afternoon at 3 o'clock after some of the thirty-five witnesses to be called had been heard this morning.

A counter charge against Bara, of using insulting language has been laid by the defence in the assault case while officials of the Sikh Temple have charged him with disturbing a religious service. Gordon Cameron is appearing for the temple committee.

Bara's refusal to accept sacred food distributed at the temple is alleged to have been the cause of the trouble. The prosecution further alleges that when he was ordered out of the temple he stood up and called out insulting language.

Arithmomania is a strange malady. The sufferer is obsessed with an uncontrollable desire to count things.

NEWS IN BRIEF

The Esquimalt Carpet Bowling Club will hold a five-hundred drive next Saturday night at 8.30 o'clock.

Tagging headquarters for the John Howard Society on Saturday will be in Room 4, Winch Building, 640 Fort Street.

Bank clearings in the city for the week ending October 29 were $1,419,323, according to a statement issued this morning by the Victoria Clearing House. The figures for the corresponding period last year were $1,480,000.

The parks committee of the City Council has decided to recommend development of the area in Beacon Hill south of the nursery on the suggestion of the sanctuary committee of the Society for the Preservation of Native Plants.

Lieut.-Commander A. Crinkley of the U.S. air station at San Diego is registered at the Empress Hotel with Mr. and Mrs. P. Hawkins of Reno, Nevada. Lieut.-Com. Crinkley has a brother in the diplomatic service, attached to the United States embassy in London, Eng.

It will be ladies' night for the Victoria Rotary Club tonight. Members and their wives and friends will join in a cabaret dinner at the Empress Hotel ballroom, beginning at 6.30 o'clock, to be followed by a short business meeting and an entertainment programme with numbers by members and outside performers.

At the weekly card game held at the rooms of the Victoria West Liberal Social Club on Tuesday evening, the following were the prize winners: Ladies, first, Mrs. O. Silk; second, Mrs. C. Constable; gentlemen, first, E. Orchin; second, Mrs. L. Hutchinson; specials, Mrs. J. Smith and Mrs. Randall. Mystery box won by Mrs. Larson.

At the third meeting of the Victoria College Science Club, held yesterday evening, Dr. A. McKellar of the Dominion Astrophysical Observatory spoke on the structure of atoms. Professor P. H. Elliott, principal of the college, added a few words concerning the progress made along this line since he began to study it. He thanked Dr. McKellar for his address, as did the president of the club.

Development of Beacon Hill Park south of the nursery will be recommended to the City Council by the parks committee tomorrow. The committee suggests creation of woodland walks in that particular part of the park. It also commended the sanctuary committee of the Society for Preservation of Natural Plants of British Columbia for its work after hearing a report from the committee which includes Mrs. B. Wilson, Mrs. P. S. Lampman and Mrs. E. MacKenzie.

Mrs. W. R. Cook, Miss Margaret Ryan, Miss Nancy Ferguson, H. Whiteoak, Rev. Robert Connell and W. R. Cook will give demonstrations in various branches of recreation activity at the recreation classes conducted at the Y.M.C.A. tomorrow. Tomorrow will be the last day of the session and the programme will include as highlights, weaving, folk dancing, horticulture and nature studies. There will be various special interest groups following the special programme. Classes will begin at 2 o'clock tomorrow afternoon and finish at 9 o'clock in the evening.

The annual Thanksgiving luncheon of the Emmanuel Baptist Mission Circle was held Tuesday in the schoolroom, which had been decorated with yellow and mauve chrysanthemums. Between sixty and seventy guests sat down to luncheon, including several from First Baptist and Douglas Street Baptist mission circles. The president, Mrs. C. R. MacNeil, was in the chair, and the devotional period was led by Mrs. D. M. Thomson. Mrs. James Oakman was guest soloist, accompanied by Miss W. Scowcroft. Rev. Richmond Craig of Fairfield United Church spoke on "The Acts of the Apostles and Additions Down the Years to the Acts." Dr. A. S. Imrie, pastor of Emmanuel Church thanked Mr. Craig and all who had helped make the event a success.

Directors of the Victoria and Island Publicity Bureau will meet in the committee-room of the bureau, Arcade Building, at 4 o'clock this afternoon with routine business listed on the agenda. George I. Warren, publicity commissioner, will report on his recent 2,700-mile tour during which he attended conferences of the Shasta-Cascade Wonderland Association at Klamath Falls, Ore.; Redwood Empire Association at Crescent City, and the Oregon Coast Highway Association at Tillamook.

ANNIVERSARY ON STOCK EXCHANGE

Associated Press

New York, Oct. 29.—Today marked the seventh anniversary of the most tumultuous crack in the history of the New York Stock Exchange when an unprecedented total of 16,410,030 shares changed hands at sharply lower prices.

Conspicuous losses that day, which heralded spectacularly the start of the world-wide depression, were: American Telephone, $28 a share; Santa Fe, $17, General Electric, $28; and U.S. Steel, $12.

Trading today found activity limited. Observers said the trading of the entire list might not exceed greatly the sales of General Motors alone on Oct. 29, 1929, when more than 970,000 General Motors shares were sold.

"I'm a son of the soil!" shouted the grimy park orator.

"I'm sorry for you," said a man in the audience, "for I see you have your father on your hands."

CITY BY-LAW IS SUSTAINED

Judge A. M. Harper Upholds Validity of Ruling on Soliciting

Validity of the city's by-law prohibiting soliciting by sightseeing company representatives in and around the harbor and other public places in the city was upheld by Judge A. M. Harper, Vancouver, in a judgment handed down in County Court today.

The judgment dismissed the appeal of A. Buller from conviction by city police magistrate under the by-law.

Alexis Martin, appearing for Buller, indicated he would interview his client with a possible view to carrying the case to the Appeal Court.

The appeal was in the nature of a test case. Several other charges of a similar nature are faced by other agents of sightseeing companies. They will proceed before the police magistrate, C. L. Harrison, city prosecutor, stated following judgment today.

APPELLANT'S CASE

In his judgment today Judge Harper said counsel for the appellant had admitted his client had solicited business from a boat in the harbor. Grounds for the appeal had been that the city was acting beyond its power in the by-law, the judge remarked.

Turning his attention to the validity of Subsection 2 of Section 74 of the city Street Traffic By-law, which bans soliciting, the judge cited the defence submitted by the Crown.

The Crown, he said, had cited Subsection 132 of Section 54 of the Municipal Act, which gave the city jurisdiction to enforce a ban against noisy solicitation in various parts of the city, including "public places."

Judge Harper remarked upon the elasticity of meaning in the phrase, "public places."

Other sections of the Municipal Act, he said, gave guidance as to what power the city had to prevent shouting "at such places within the municipality as shall be provided by by-law."

POWER GIVEN CITY

"It is evident from the perusal of this subsection (Subsection 156, Section 54, of the Municipal Act) that it was the intention of the Legislature to delegate to the municipality absolute and unfettered discretion to designate such places within the limits of the city of Victoria where any 'shouting, calling or creating any noise deemed undesirable,' should not take place. In other words, the municipality is given statutory power in its judgment to name such places by by-law," the judge held.

"The language used is broad and comprehensive and makes a complete answer to the charge that municipal jurisdiction has been exercised in excess of the statutory delegation," he continued. "As express legislative authority has been given, it is not for the courts to interfere.

"The appeal is dismissed, but as this is a test case, I think it should be without costs," he concluded.

Chrysanthemum Show Results

Judging Is Completed at Japanese Exhibition on Blanshard Street

A great deal of interest is being shown in the first exhibition of chrysanthemums staged by Japanese amateur gardeners of this city at the old St. Ann's kindergarten on the corner of View and Blanshard Streets.

Many people saw the beautiful blooms yesterday and others will have the opportunity of seeing them this afternoon and this evening, and every afternoon and evening this week, as the flowers are on display until Saturday.

The exhibits were judged by Horace Whiteoak and William C. Hamilton yesterday, and the results are as follows:

Best bloom in the show—A shaggy rose pink grown by K. Takahashi.

Best box plant—Col. Buckingham, grown by G. Ishiguro.

First prizes in the various classes with the number awarded to each—G. Ishiguro 8, E. Kuzume 7, N. Watanabe 3, K. Takahashi 3, and H. Takata, J. Doi, C. Sonoda, S. Henmi and B. Kuwabara, 1 each.

Second prizes—E. Kuzume 10, N. Watanabe and C. Sonoda 4 each, G. Ishiguro 2 and J. Doi and K. Ise 1 each.

Third prizes — E. Kuzume 8, S. Okamoto, K. Ise and K. Takahashi 2 each, M. Kawasoe, C. Sonoda, N. Watanabe and B. Kuwabara 1 each.

The Britannia Branch of the Canadian Legion will stage a concert tomorrow evening in the clubrooms, 715 View Street. An invitation has been extended to all thirty-eight children, who participated in the recent essay competition sponsored by the branch on "My Observations of Titania's Palace," to attend the interesting and varied programme that has been arranged. The presentation of prizes to the winners will take place during the intermission. The programme follows: Miss Elsie Friend, piano solo; Mrs. M. Carver, song (selected); Stanley James, humorous song; Miss Phyllis Holmes, song (selected); Cecil Heaton, musical novelties; Douglas Park, song (selected); W. Farmer, song and sketch; Rev. E. F. Church, humorous talk; J. Gow, magic; Miss Morris, xylophone solo; T. Obee and S. James, comic duet, and Miss Matie Griffin, acrobatic dance. Miss Friend will act as accompanist.

EILBECK WILSON

My Boyhood Ambition

Train Driver

EILBECK WILSON

"The thunder of a passing locomotive and the crash of falling trees, always appealed to me as a lad and I made up my mind to be either a train driver or a faller in a logging camp," says Eilbeck Wilson, well-known local sportsman.

When he was eighteen years of age, Eilbeck secured his first job working as a human packhorse on a timber cruising party on the mainland, which netted him $90 per month. This also constituted his first earnings as a youth.

"To gain additional experience I then entered the lumber camps," says Mr. Wilson. "Just as I was getting well-situated along this line, everything went haywire. I had returned to Victoria one winter on a holiday, where I joined the ranks of the Canadian Scottish rugby team. While in action one day on the field I injured my shoulder on the hard ground, which necessitated an operation and twenty-five stitches."

With his arm in bad shape for many months Eilbeck was unable to continue on his chosen career as a timberman. In order to get his arm back in shape he decided to take up professional fishing on the west coast, where the rigorous work of hauling in lines restored the use of his shoulder. By this time he had lost most of his love for a lumber camp and seeing good prospects in the fishing and hunting goods business, he opened a store in this city and has been with it ever since.

Mr. Wilson was born and raised in Victoria and has always had the interests of sportsmen at heart, being a strong worker for conservation of fish and game, and says if he had his life to live over again he is sure he would take up the business in which he is now engaged.

Notes of the Legislature

TOMORROW

Opening debate will continue; probable speakers, Byron Johnson, Liberal, Victoria; C. M. F. Planta, Independent, Peace River; E. E. Winch, C.C.F., Burnaby; Hugh Savage, Independent, Cowichan-Newcastle.

By attending this month his twenty-first session of the British Columbia Parliament, Premier Pattullo has "become of age" as a legislator. His record is rather unique in that he has attended sixteen sessions of a minister of the crown and the other five as Leader of the Opposition since he first took office in 1917. In point of attendance at sessions he is exceeded only by R. H. Pooley, K.C., Esquimalt, who has been in the House since before the war, but for only one term in cabinet rank.

Ernest Winch, C.C.F., Burnaby, is the first member to put questions on the order paper. He has questions about diking lands, industrial accidents and social diseases to be asked Friday.

Mr. Winch also has given notice of amendments, to the Game Act and the Marriage Act for introduction next Wednesday. In his proposed change to the game act he would prohibit the use of steel traps or any traps that cause pain to animals. For the Marriage Act he proposes a regulation that all candidates for marital union should undergo medical examination first.

The final date for receiving petitions for private bills has been fixed as November 5.

Ex-Newfoundland Governor Passes

Canadian Press Cable via Reuter's

Sydney, Australia, Oct. 29.—Admiral Sir David Murray Anderson, Governor of Newfoundland from 1933 until spring of this year, died today. He was sixty-two.

He spent forty-three years in the British Navy, retiring in 1932. He served in a number of African expeditions in the last decade of the nineteenth century. He served through the Great War and at the operations resulting in the destruction of the German cruiser Koenigsberg off East Africa in 1915.

SCORE HURT IN ONTARIO GALE

Twelve Sent to Hospital From Airport Area in Trenton

Canadian Press

Trenton, Ont., Oct. 29.—Eighteen persons were injured, twelve of whom are already in hospital in Belleville, when a cyclonic storm struck the vicinity of the Trenton airport today.

People Buying More Autos

M. Biggar of Hudson Motors Sees From 25 to 35 Per Cent Business Pick-up

Murray A. Biggar, assistant general sales manager of the Hudson Motors Ltd., Tilbury, Ont., is at the Empress Hotel today in the course of a quick trip across the country to introduce the 1937 models to the sales organization.

Traveling with the sales manager are F. J. Green, service supervisor, Tilbury; Sidney Allen, regional manager for western Canada, Calgary; A. W. Carter and Harry Pilling of Vancouver.

Mr. Biggar and his party this morning called upon Robert J. Jameson of Jameson Motors Ltd., Vancouver Island distributors for Hudson and Terraplane cars.

"With the improvement in general business conditions in Canada the motor industry expects an increase in sales of at least 25 per cent over last year," said Mr. Biggar in reviewing statistical evidence to show that most branches of industry and commerce were on the upgrade.

"As for Hudson Motors, we are actually figuring on a 35 per cent increase over 1936," he said.

SIGNS GOOD

Mr. Biggar said he had noticed the business betterment signs all through the country.

"There are certain sections of the prairies where they are not so enthusiastic, but taking the Dominion as a whole the signs are distinctly encouraging," he said.

Referring to the newest models of Hudson and Terraplane cars, Mr. Biggar explained features such as selective automatic shift, extra width by five inches, which provides ample space for three people in both front and rear seats, inverted handles designed to prevent door accidents, increased leg and head room with the same road clearance, beautiful lines and colors, and engines which engineering tests have proved give 10 per cent more power with 10 per cent more fuel economy.

Mr. Biggar said the technicians accompanying him were giving complete technical information to servicing departments from the mechanical standpoint in introducing the latest models.

The party will leave tonight for the east.

New Companies Incorporated

Company incorporations in British Columbia during the last week were announced today as follows:

Jack I. Louis Limited, $10,000; Vancouver.

Gardan Hotels Limited, $10,000; Vancouver.

Harling & Spragg Limited, $10,000; Vancouver.

Western Sash and Door Company Limited, $10,000; Vancouver.

Oakland Market Limited, $50,000; Vancouver.

Vernon-Brockbank Radio Company Limited, $10,000; Vancouver.

Cariboo Trail Fur Breeders (1936) Limited, $20,000; Laidlaw.

Elysium Hotel Company Limited, $10,000; Vancouver.

Pavilion Ranches Limited, $100,000; Vancouver.

Maypole Dairies (1936) Limited, $10,000; Vancouver.

Dominion Tug and Barge Company Limited, $31,250; Vancouver.

Consolidated Traders Limited, $10,000; Vancouver.

Jerman Hunt (Kelowna) Limited, $10,000; Vancouver.

Granville Oils Limited, N.P.L., $500,000; Vancouver.

Granville Furniture Company Limited, $10,000; Vancouver.

Hodgson Transmissions Limited, $100,000; Vancouver.

Reliable Electrical Products Limited, $10,000; Vancouver.

The Grandview Greenhouses Limited, $20,000; Vancouver.

Penner Oil Company Limited, $10,000; Vancouver.

Commercial Factors Limited, 10,000 shares no par value; Vancouver.

EXTRA-PROVINCIAL

Bennett & White Construction Company Limited, $45,000; Calgary and Vancouver.

Dunsmore Gold Mines Limited, $35,000; Edmonton and Victoria.

UNDER SOCIETIES ACT

The B.C. Riflemen's Club, Cloverdale.

The Police Coupe Community Hospital Society, Police Coupe.

The Chilliwack Fish and Game Protection Association, Chilliwack.

Vancouver League for the Hard of Hearing, Vancouver.

There will be no meeting of the Ministerial Association on Monday owing to the ministerial retreat this week.

TOMORROW!
Hear THE NEW 1937 RCA VICTOR RADIO with "Magic Voice"
It is the most completely satisfying Radio in the history of the industry. It brings entertainment from all over the world with amazing fidelity. Models to suit every purse.
FLETCHER BROS.
(VICTORIA) Ltd., 1110 DOUGLAS ST.

Overnight Entries At Tanforan

First race—Six furlongs: Crystal Image 116, Frisco Bells 110, Elk River 113, Rose Crystal 110, Annie Ormont 110, Snooksie Shot 110, Yankee Skipper 110, Proud Hills 113, The Flankman 107, Vera Crofton 113, Young Conard 110, Belle Brier 113.

Second race—Five and a half furlongs: Sky Breeze 110, Decora Hills 105, San Leandro 110, Colonels Miss 107, Mahal 105, Maybeth 105, Quincy Lady 107, Sea Gale 110, Humber 107, Saratoga Gal 105.

Third race—Five and half furlongs: Tankie 107, Macawlita 105, Panatela 110, Dungeness 107, Flodden 110, Spazz 110, High Ace 113, Jock o' Spades 110, Holly B 107.

Fourth race—Six furlongs: Nassalyn 112, Guaranty 110, Full Tilt 115, Cold Clasp 120, Close 115, Quick Sale 105, High Vote 107.

Fifth race—Mile and seventy yards: Fair Quest 101, Maildun 101, Little Ina 112, Battling Knight 110, Early Hour 106, Mardromel 112, Beadwork 113, Merely 112, Chica 107.

Sixth race—Mile and seventy yards: Sun Thills 107, Can Ele 107, Native Daughter 104, Dodie 102, Lobitos 110, Mailliw 107, Plum Elected 110 Maxwell M 112.

Seventh race—Mile and seventy yards: Newsman 107, Answer True 105, Plum Shot 104, Dignified 110, Low Bridge 107, Shasta Fire 104, Easter Sun 110, Poggi 100.

Eighth race — Mile and one-sixteenth: Novito 111, Judge Leuders 113, Burning Up 116, Sweep Quick 108, Radio Beam 105, Patcheye 110, Mitigator 113, Irene P. 105.

Pleads Guilty On Four Charges

Two charges of obtaining money by worthless cheques, a third of forging a cheque, and a fourth of stealing a watch, were admitted before Magistrate Henry Hall in the City Police Court this morning. He was remanded until tomorrow for sentence at the request of the prosecution.

The first charge to which he pleaded guilty was one of obtaining $5 from Cecil Eve by presenting a cheque made out to himself purported to be signed by James M. Miller, local bandmaster.

Under similar circumstances he secured $2.14 in cash and goods worth $2.80 from W. A. Buckle.

The third charge was that of forging the name of James M. Miller to a cheque for $5.

The theft count involved a watch valued at more than $25, which he took from F. W. Francis, jeweler, on approval and which he is alleged to have pawned.

New Oil Wharf Opened Today

The new $25,000 plant of the Standard Oil Company of British Columbia, on the Industrial Reserve, near the Johnson Street bridge, was opened for business this morning, with the pumping into the tanks there of 80,000 gallons of gasoline.

F. C. E. Roome, local manager for the company, and B. Andres, service station superintendent of Vancouver looked after the arrangements.

The first gasoline was brought to Victoria on the company's barge S.O.B.B. No. 3 and was towed from Stanovan, near Vancouver, by the Victoria Tug Company's tugboat Strath.

The new dock is about 250 feet in length and is thoroughly equipped. It has a modern marine service station, in addition to office buildings and a warehouse, fifty by forty feet.

Motor Dealers Visitors Here

A. W. Carter, former resident of Victoria and now British Columbia distributor for Hudson Motors of Canada Limited, with headquarters at Vancouver, came to Victoria today with a party of company officials from eastern Canada.

In the group were Murray Bigger, sales manager from headquarters at Tilbury, Ont.; Sidney Allen, western divisional manager, with territory from Fort William to the Pacific Coast, and J. F. Greenfield, service supervisor from Tilbury.

The new 1937 models of Hudson Terraplane are now on view in the showrooms of the Jameson Motors Limited, local dealers. They are larger, with more head room, leg room and have wider bodies than last year's models.

Theft of a purse containing $18 from the home of Mrs. J. Pears, 856 Cormorant Street, yesterday afternoon, was reported to the city police. The theft occurred while Mrs. Pears and a friend were upstairs.

AGENTS FOR
McClary Ranges
Home Furniture Co.
825 FORT ST. E 9921
(Above Blanshard)

To Get Data On Jobless Veterans

For the purpose of making certain that Victoria ex-servicemen are made acquainted with the aims of the Veterans' Assistance Commission, Robert Macnicol, newly-elected member of the commission, will visit the city in the near future.

He is now in the interior, meeting veterans' associations at Fernie, Nelson, Penticton, Kelowna, Vernon and Kamloops. Mr. Macnicol will, on his return to the coast, visit the Island with two other members of the commission. The itinerary calls for sittings in Victoria and Vancouver. They will commence in Vancouver about November 12.

In order to secure a correct estimate of the number of unemployed veterans, the commission desires, according to Mr. Macnicol, that information submitted to it, through questionaire forms, be as full as possible. If ex-servicemen fail to submit forms at an early date, the work of the commission will be hindered, it was intimated. Personal information will be treated confidentially.

Ex-servicemen can secure forms at the provincial employment office, 1001 Langley Street, on request.

Flag Presented To Girl Guides

Gordon Head Hall was the scene of a very pretty ceremony, October 21, when a Union Jack and staff was presented to the Girl Guide company by the president of the Current Events Club, on behalf of the members. During the afternoon tea was served and Mrs. Gale, divisional commissioner, gave a talk on girl guiding and the work of the local association. Lady Colville, district commissioner, took charge of the flag ceremony. Mrs. McNaughton made the presentation, stressing the interest her members had in the Girl Guides of Gordon Head. The flag was received by Betty Dawson, flag-bearer, and her escorts, Irene Edwards and Betty Walker. After the ceremony carnations were presented to Mrs. McNaughton, Mrs. Gale and Lady Colville by Florence Edward, Mary Carmen and Maude Renoufe on behalf of the Girl Guides company.

Packing Plant Workers Strike

Canadian Press

Edmonton, Oct. 29.—Seeking union recognition, more than 100 employees of Gainers Limited packing plant went on strike here today. Victor Thompson, agent and secretary of the Edmonton Meat Packing and Purveying Local No. 1, affiliated with the All-Canadian Congress of Labor, said sixty out of 200 employees had refused to enter the plant. Pickets were posted.

Alex M. MacDonald, sales manager of Gainers, asserted "outside agitators are responsible. We had no warning of the strike. It is the first strike in the history of the plant."

No other packing plants in Edmonton were affected.

Making his first official visit to the Pacific Coast as Polish consul for Western Canada, M. Bielinski of Winnipeg, visited the city to pay his respects to His Honor the Lieutenant-Governor, Premier Pattullo and Chief Justice J. A. Macdonald, as well as the United States Consul as head of the consular corps in Victoria. Mr. Bielinski announced that Brenton S. Brown of Vancouver had been appointed consul for Poland for British Columbia. There are 90,000 Poles in Western Canada. He expressed himself as impressed with the development of this province.

KENT'S
This is
'MAGIC VOICE' WEEK
at
KENT'S
641 Yates St. Phone E 6013

CLASSIFIED ADVERTISING TELEPHONES—E4175, E4176

Victoria Daily Times
MEMBER AUDIT BUREAU CIRCULATION

TELEPHONES
8 a.m. to 8 p.m.—Circulation E7522
Advertising E4175 E4176

CLASSIFIED ADVERTISING RATES
1½c per word per insertion.
Minimum charge, 25c.
$1.25 per line per month.
Minimum charge, $2.50.

Births, $1.00 per insertion.
Marriages, $1.50 per insertion.
Deaths, $1.50 first insertion and $1.00 succeeding insertions.
Funeral notices, In Memoriam notices and Card of Thanks, $1.50 per insertion.

In computing the number of words in an advertisement count five words for the first two lines and seven words for each line thereafter. This is not an absolute guide to the number of lines, much depending on the length of the individual words.

The Times will not be responsible for more than one incorrect insertion of any advertisement ordered for more than one issue. Any claim for rebate on account of errors or omissions must be made within thirty days from the date of the same, otherwise the claim will not be allowed.

Advertisers who desire it may have replies addressed to a box at The Times Office and forwarded to their private address. A charge of 10c is made for this service.

Subscribers wishing their addresses changed should notify this office as well as the carrier. If your Times is missing, phone E7522 before 8 p.m. and a copy will be sent by special messenger.

INDEX TO CLASSIFIED ADS.
The eight major groups of Classifications appear in the following order:

Announcement classifications	1 to 18
Employment classifications	19 to 24
For Sale-Wanted classifications	25 to 32
Automotive classifications	33 to 36
Rentals classifications	37 to 46
Real Estate classifications	47 to 54
Business Opportunities classifications	55
Financial classifications	56 to 57

BOX REPLIES AVAILABLE
Letters addressed to the following boxes are available at The Times Office on presentation of box letters. Maximum results are obtained by advertisers who follow up replies promptly.
911, 1300, 1340, 1417, 1494, 1513, 1551, 1559, 1563, 1658, 1670, 1795, 13646, 13105, 13192, 13297, 13361.

Announcements

BORN
FULTON—On October 28, at St. Joseph's Hospital, to Mr. and Mrs. J. H. Fulton, 947 Oliver Street, a daughter.

DIED
THOMAS—At the family residence, 556 Dallas Road, on October 29, 1936, Annie Toole Thomas, widow of John Thomas, in her eighty-third year; born in St. John, N.B., and had been a resident of this city for twenty-four years. She is survived by four sons, H. S. Thomas, Penticton, B.C.; F. C. Thomas, Winnipeg, Man.; George F. Thomas, Bredenbury, Sask., and R. D. Thomas, Victoria; four daughters, the Misses Gertrude, Mable O. and Edith B., in Victoria, and Miss Helen M. Thomas in Winnipeg; three sisters, Mrs. A. E. Olive, Stettler, Alta.; Mrs. Mary E. Rolston, Lewiston, U.S.A., and Mrs. Fred Sevens, Bath, Maine; and also eight grandchildren. The late Mrs. Thomas was a descendant of a United Empire Loyalist family.
The time and date of funeral will be announced later. Arrangements with Hayward's B.C. Funeral Co. Ltd.

7 FLORISTS

A. J. WOODWARD & SONS LTD.
Designs — Bouquets — Flowers
Anywhere, Anytime
619 Fort St G5614 Night G6298

BALLANTYNE BROS LTD.
1211 Douglas Street Phone G2421
CUT FLOWERS AND DESIGNS
Greenhouses North Quadra Street

ANY FLORAL DESIGN; MOST REASONable prices. Pollock Bros. 1315 Douglas G5315.

FLORAL ART SHOP
Mgr., T. G. M. Custance
Distinctive Funeral Designs
639 Fort Street Phone E4813

8 FUNERAL DIRECTORS

HAYWARD'S B.C. FUNERAL CO. LTD.
Established 1867
734 Broughton Street
Calls Attended to at All Hours
Moderate Charges Lady Attendant
Phones: E3614, G7679, G7682, E4065

S. J. CURRY & SON
"Distinctive Funeral Service"
Private Family Rooms—Large Restful Chapel
Opposite New Cathedral Phone G5512

THOMSON FUNERAL HOME
Established 1911. 1625 Quadra St., next to 1st United Church—beautiful drawing-room chapel—lady assistant.
NOWHERE A FINER SERVICE. NOWHERE A FAIRER PRICE
Phone G2612, Day or Night

McCALL BROS.
"The Floral Funeral Home"
Office and Chapel, corner Johnson and Vancouver Streets. Phone G2012

9 MONUMENTAL WORKS

STEWART MONUMENTAL WORKS LTD. Take No. 6 street car to works. 1401 May St. Phone G3482. tf

10 Coming Events

A BIG HALLOWE'EN CANADIAN OLD-time masquerade dance, Lake Hill Community Centre, Saturday, October 31, 8 to 12; Irvine's orchestra; Cliff Moore, M.C.; 50c, including supper. Bus at 12. Good cash prizes for best ladies' and gents' Hallowe'en comic, national and advertising costumes. Spot and serpentine dances. A big night for everyone. Don't miss this.

A HALLOWE'EN DANCE AND PIVOT bridge will be held on Friday, October 30, by Carne and Colfax Rebekah lodges, in the Odd Fellows Hall, at 8.30 p.m.; Evelyn Holt's orchestra will supply the music; admission 25c with refreshments. Card players are requested to bring cards and tallies. 13673-1-101

ANNUAL HALLOWE'EN PARTY, LAKE Hill, aid of Solarium, October 30, 8 p.m. Donations of fruit and vegetables accepted. Admission 10c. 1826-1-101

ANOTHER OLD-TIME DANCE WITH THE Haymakers tonight, 9 to 1; Bill Green, M.C.; refreshments; 25c; St. Martin's Hall, Obed Ave. 13770-1-101

BEGGARS FOR ROTARY JUMBLE SALE. Best buyers good furniture. Willows, Plowman Co., 705 Johnson St. Phone G4424.

COMING EVENTS (Continued)

C.C.F. HALL, MT. TOLMIE, MILITARY 500 card game, Thursday, October 29, 8.30; good prizes and refreshments; 25c. 1844-1-101

C.C.F. REGULAR DANCE, EVERY FRIday, 724 Fort, 9-1; refreshments; 25c. 12239-2-102

DANCE TO STAN CROSS' ORCHESTRA, K. of C. Hall, Saturday night; admission 25c. 1384-1-101

FIRST SPIRITUALIST CHURCH, S.O.E. Hall, silver tea, Friday, 2.30; readings. 13747-2-101

MOTION PICTURES OF INTEREST—INstructive and entertaining. Engagements filled for churches, schools and homes. Reasonable rates. Douglas Flintoff, 321 Pemberton Building Phone G7724 tf

OH! IT'S GOING TO BE A BIG SENsation, S.L.A.A. Hall, Shawnigan Lake, Friday, October 30, 1936, Hallowe'en frolic and spooky dance. Come and dance amidst spooky surroundings. Balloons, confetti, streamers, serpentine, lanterns, witches, pumpkins, black cats. Gus Micheaux's five-piece orchestra. Tickets 50c (including supper). Dancing 9 p.m. till 2 a.m. If you enjoyed our carnival and frolic, don't miss this. 13534-3-102

OLD-TIME DANCE, FORESTERS' HALL, Saturday, October 31, 9-12; auspices Victoria Liberal Association; Stuart's orchestra; admission 25c. 13688-tf

ON WITH THE MUSIC SEASON—WE guarantee to teach you popular music in twenty lessons. Free demonstration. Let us explain. Anyone can play this easy way. Give yourself a chance. We will do the rest. List of pupils for your reference if you wish. Open evenings. King Kole Studio, Fort St. at Broad. Entrance, 635 Fort St.

PARTNER 500 TONIGHT, 8.45, 1230 Government St. Prizes: Two $3, two $2, two $1 and tenbid. 25c.

RUMMAGE SALE, DR. O. M. JONES Chapter, I.O.D.E., corner Johnson and Government, Saturday, October 31, 9.30. 13768-2-102

VANCOUVER DICKENS PLAYERS, Cridge Memorial Hall, Wednesday, November 4; tickets 25c, at Marionette Library. 13737-7-106

LOST AND FOUND

LOST—GOLD BROOCH, THREE PEARL birds with green stone. Reward. G2428. 13736-1-101

LOST—ON MAY ST. OR DISTRICT, Tuesday, diamond ring. Reward. G6278. 13769-2-102

LOST—TUESDAY, IN COACH LINES Depot, blue shopping bag, zipper top. Contents badly needed. E9473. 13754-2-101

FOUND — BOY'S SWEATER. E8974. 13757-2-101

WILL THE PERSON WHO BORROWED a bicycle from the basement of the Sayward Building, please return it or phone G2737. The owner is in very much need of it. Reward. 3-102

WILL THE PERSON WHO LEFT USED clock in The Times Business Office a few days ago, please call for same. xx-tf

$5 REWARD—WILL PERSON WHO found ring in ladies' restroom, Atlas Theatre, Tuesday night, please return same to box office or phone E3211. 1851-1-101

13a Business Cards

BUILDERS AND CONTRACTORS

HAVE YOU ANY BUILDING PROBLEMS for expert advice and service. E4625. 1813-1-101

CHIMNEY SWEEP

E8284—JIM'S CHIMNEY SWEEP Anywhere. A clean job. 13190-26-102

HEARN—CLEAN SWEEP. G2843. J167 Rose St. 12336-tf

ENGLISH HAND LAUNDRY

SHIRTS FROM 10c; LADIES' KNITTED suits; blankets. Courtney at Douglas. E6192 13549-26-116

ENGRAVERS

PHOTO-ENGRAVING—HALF-TONE AND line cuts. Times Engraving Department Phone G1922.

FLOORS

V.I. HARDWOOD FLOOR CO., 707 Johnson. Reduced prices on all work. G7314.

WESTERN FLOOR, 454 GORGE RD. — Old or new floors. E8915. tf

INSURANCE

FIRE, LIFE, AUTO AND ACCIDENT INsurance. See Lee Fraser & Co Ltd.

LEATHER GOODS

ANNIVERSARY SALE! LADIES' HANDbags, for street and evening wear; special values. British Leathercraft, 811 Government. 13525-26-114

PAPERHANGING AND PAINTING

$6 ROOM PAPERED, INCLUDES MAterial and labor. Archer, G2324. 13514-26-116

PATENT ATTORNEY

A. J. GRAY, REGISTERED PATENT attorney. G6712. 515 Pembroke. 10560-tf

RAZOR BLADES

START THE DAY RIGHTLY—DAYMARK blades give quick, smooth shaves. At druggists. 1814-2-114

WEATHER STRIPPING

PEACE METAL WEATHER STRIPS — For draughty windows and doors. Saves fuel. B. T. Leigh. E9685.

SAWDUST BURNERS

$29.50—KITCHEN OR FURNACE BURNERS AND HOT WATER HEATERS, $1 PER WEEK PLAN. ALERT SERVICE CO. E4101.

WOOD AND COAL

A BARGAIN IN SPLIT WOOD, SPLIT BY machine, ready for cook range; saves lot trouble and time. Also heavy bark slabwood mixed with inside blocks, dry enough for basement; from Duncan tie mills, never in water, ready to burn; goes twice as far as millwood; 12-inch, especially for furnace and fireplace; regular $4, now $3.25; two for $6. Sole agent, Hillcrest and Mayo Bros. G3015. 1810-26-123

A BETTER BUY—$4 TWO CORDS, 100% fir millwood. Inside fir, $4. Bark slabs, 2 cds., $5.50. Colwood Wood Co. G4044. 13592-26-119

A BIG SALE—TWO WEEKS ONLY: UP-island dry land millwood, $2 cord; 2 cords, $3.75. All fir block, mixed with bark slab, 12-inch, guaranteed never in water, beats cordwood, ready for basement. $2.50; bone dry, $3.50. Bone-dry cordwood, $5.50. Sooke Dry Land Wood Co. E8935. 1668-26-114

WOOD AND COAL (Continued)

A DRYLAND WOOD, INSIDE BLOCK, bark, slab, Douglas fir; no knots, no pitch, easily split: $3 cd., 2 cds. $5.75. E8551.

ABSOLUTELY ALL BEST DRYLAND fir wood, $3.50 cd.; two cords, $6.50. G1941. 1656-26-113

A-1 FIR MILLWOOD, IN 2-CD. LOTS, $2.50 cd. Planer ends, $3.75 cd. Bark slab, $3.50. Empire Wood Co. Phone E8525. 13208-26-103

ALL BEST REAL DRY LOAD CEDAR, $1.25; two loads, $2.25. E6722; nights, G1555

ALL DRY CEDAR, NO KNOTS, $1.75 cord; all big blocks $2 cord; mixed wood $1.50 cord. E8125, night E3182. 1625-26-110

A-1 DRY CORDWOOD, $4.50 C.O.D., 2-cd. lots. Fir millwood, 2 cds., $4; inside, $4. Dry alder. Canadian Wood and Coal. G3266. 13321-26-107

BIG TWO-WEEK SALE—200 CORDS kiln-dried 12-inch small inside blocks for kitchen and kindling, easy split, no knots; regular $5, now $4, 2 cds. $7.75. Also bark slabwood, mixed with dry inside blocks, from Duncan. Never in water; 12-inch; all fir, no cedar or hemlock, no pitch. Beats cordwood. Ready for basement. Ideal wood for furnace and fireplace. Reg. $4.25, now $3.25, 2 cds. $6.25. O.K. Fuel Co. G0220. 1723-15-110

BONE-DRY KINDLING, $4.00. CAMERon's Wood and Coal Co. E4135. 13591-26-119

BONE DRY 1-FT. CORDWOOD, $5.85; ½ cd., $3. No knots. E1832. 1824-7-107

CLEAN COAL, WOOD. UNION SHOP. Victoria Fuel Sales. E. Belton. E7734. 13752-26-126

COAL—SMALL ORDERS TAKEN, prompt delivery. E3934. Handy Messenger Service. 13640-26-122

DRYLAND WOOD FOR SALE—NEVER in water. Bola, 2056 Maple. G1555, after 6 p.m. 1799-26-123

DRY STOVEWOOD, $4 CD.; SEMI-DRY, $3 cd.; kindling, $2.75 cd. G2341.

FRESH, SCREENED, FIR. HEADSAW SAWDUST
$4.50 cash: 50 sack (one unit); delivered in city. Lemon, Gonnason Co. Ltd., E7141 or E7142 12413-tf

GUARANTEED ALL DOUGLAS FIR, 2 cds., $5. Bone-dry, $3.75. Inside block, $4. Thick slabs, $3.50 cd. Dryland, $3.25 cd. Shawnigan Douglas Co. E3914. Agents, Selkirk Lumber Co.

NO. 1 FIR, STOVE LENGTHS, $5.50, 2 cds., $10; 4-ft., $4 cd. Dry alder, $4.75 cd. G6969. 13571-25-116

SEMI-DRY NO. 1 CORDWOOD—4-FT. length $4.25 cd.; stove length $5.75. A. and J. W. Dobbie. Phone E8860. 13168-26-101

WOOD SAWN—CORDWOOD, 65c, SLABwood, 75c. Phone E8402. 13733-26-125

$2 CD., IN 2-CD. LOTS, ALL-FIR MILLwood. All coals. Active Fuel. E5347

$2.50 CD., STOVE LENGTHS; 2 CDS., $5. Heavy slab, $3.50; inside, $4. Dry slab, $3.75. All Douglas fir. G5334. 1637-26-111

$3—NICE, CLEAN, NEVER BEEN IN water, mixed block, slab, dry. Bone dry, $3.25. G3122. 1531-26-102

$3.75—UP-ISLAND SLAB, 12" RODgers' Wood Co. Alpha St. G2214.

13b Professional Cards

OSTEOPATHIC PHYSICIAN

DR. VERNON B. TAYLOR, REGISTERED and licensed. 406-7-8 Belmont Bldg. Phone E7823

SWEDISH MASSAGE

MRS. BARKER, MASSEUSE, VAPOR baths, chiropodist. 225 Howe St. Est. 1912 13379-26-110

SWEDISH AND REDUCING MASSAGE, steam bath. 1025 Mason. E1762. 13545-26-122

14 EDUCATIONAL

MADAME LEHUQUET, ANGLO-FRENCH Art Studio, 605 Courtney St., Metropolitan Bldg. G5744. 13671-2-68

MRS. WILFRID ORD, F.T.C.L., A.T.C.M., M.R.S.T., voice and speech specialist. 1005 Cook St. Phone G5525. 13338-26-108

SPANISH, MEXICAN, CENTRAL AND South American. 410 Quebec St. E0518. 13523-26-116

14a MUSIC

PLOWRIGHT'S GUITAR, MANDOLIN, Banjo Studio, 1116 Broad. E4943-E9092. 13359-26-109

14b PIANO

MISS FOX, 1054 SOUTHGATE. SPEcial method for beginners. Pupils visited. G2527. 13405-26-111

DAILY TIMES CLASSIFIED ADS BRING results quick! If you have something you want to sell tell people about it with a Times Classified Ad. Call Classified Ad Dept., E4175. The Daily Times. 000-6-48

LET THE ADS . . .
Find the Things You Want!

Why search from store to store, tiring yourself out, wasting your whole day? The ads will help you find the things you want without you moving from your easy chair. Get the habit—

Read the Ads Every Single Day in the—
DAILY TIMES

14e DANCING

BALLROOM AND TAP. E4854. GEORGE Rosaly, Fort and Elford Sts. 12851-tf

DOROTHY COX, ALL BRANCHES, BALLroom clases Saturday. E7638.

LEARN TO DANCE! FLORENCE CLOUGH Dance Academy, 830 St. Charles. E2776.

VIOLET FOWKES STUDIO—ALL TYPES of dancing. 1112 Gov't. E2066.

17 MISCELLANEOUS

BABY'S FOLDING GO-CART. PHONE G6030. 1840-2-101

SAWS FILED, GUMMED, SET; TOOLS sharpened. E1029. W. Emery 1567 Gladstone.

18 Personal

DELICIOUS SCONES, SPLENDID TEAS. Madame Eileen Reader, cafe adjoining Atlas Theatre.

DID YOU KNOW THAT YOU CAN BORrow $1.00 to $1,000.00 on your diamonds, jewelry or anything of value at PACIFIC JEWELRY & LOAN CO.
1212 Broad (opp. Colonist) Phone G2724 13224-26-103

FINE SELECTION KNITTED SUITS, embracing quality and style. Gordon Ellis, 1107 Government St.

HAVE YOUR SHOE REPAIRS NOW. Prevent colds. Bob Hawkes, 616 Trounce Alley, back of Union Bldg. 13669-26-123

HEPATOLA RELIEVES STOMACH, liver, kidney and bladder troubles. Results in one day. Price $5. Write for circular. Mrs. Geo. S. Almas, Glyn Rd., Victoria, formerly of Saskatoon. 1839-26-126

LEARN TO WRITE STORIES
AT HOME
Under the Personal Direction of
ALLEN ROY EVANS, M.A.
Well-known Author and Critic
YOU WILL BE GUIDED STEP BY STEP UNTIL YOUR MANUSCRIPTS ARE MARKETABLE
For Particulars
Evans National School For Writers
Phone or Write
Bus Terminal Bldg., 570 Dunsmuir St. Trinity 974. Vancouver, B.C. 13676-3-99

McLEAN'S BAKERY, TWO STORES, 1904 Douglas St., 1052 Pandora Ave. 13679-26-123

MEN! DON'T BE WEAK, WORN-OUT! New Ostrex Tonic Tablets contain raw oyster invigorators. Put new life in whole system. If not delighted maker refunds small price paid. Call, write Vancouver Drug and all other good drug stores.

NOT "JUST A PLACE TO EAT," BUT A cafe to enjoy well-prepared meals, reasonably priced. The Mayfair, 1011 Broad St. at Fort. tf

CHRISTMAS CARDS

CHRISTMAS CARDS OF CHARACTER. Sample albums now ready. Diggon-Hibben Ltd., 1210 Government St. 13605-26-120

Employment

19 HELP WANTED—MALE

AVIATION—HILL MILITARY ACADEMY will select a few young men of character who will be given theory and navigation at home in spare time and mechanics and flying on Boeing, Wasco, and Fairchild planes; government supervision; small fees. Excellent opportunity for ambitious men to get accredited training. Address Supervisor, Box 13670 Times. 13670-7-103

DIESEL-GAS MOTOR VEHICLE ENgines. International Correspondence Schools (Canadian Ltd.), 707 Yates St. John Wood, agent. 11433-tf

AGENTS WANTED

ABSOLUTELY BEST OPPORTUNITY TO earn extra Christmas money ever offered greeting card agents. New outstanding lines, widest variety and best values. Sell Regal Christmas cards at $1.00 per dozen, printed with name and address, as shown at Canadian National Exhibition. High commission and extra bonus. Assortment includes embossed, engraved, hand-colored, etchings, all folders. Also fast-selling, low-priced, boxed assortments, calendars, gift cards. Start now! We help you. Write today for beautiful new loose-leaf sample book. No waiting for commissions. Regal Stationery Co., Dept. Z, 73 Adelaide St. West, Toronto. gen-1-101

21 SITUATIONS WANTED—MALE

YOUNG MAN WISHES EMPLOYMENT as driver of truck or car; best references; good mechanic. E5003. 13653-3-101

24 Beauty Specialists

A FINGER WAVE, MARCEL, HAIRCUT, etc., in your home; experienced operator. E9720. 13628-26-121

A PERMANENT FOR BLEACHED OR dyed hair is always a success at La France Beauty Salon. G7443.

AVOID THE UNCERTAINTY—SEE THE tested proof before having your next permanent. Bert Waude Hairdressing Phone E4023 709 Fort St.

BEFORE DECIDING ON A PERMANENT, get our October special low prices. Firth Bros., 635 Fort St. E2544. 11991-tf

BOBETTE SALON G6852. OIL CROquinole perms., cluster curl, revitalizing oil.

DON'T COME HERE IF YOU WANT AN expensive permanent, for we specialize only in lowest-priced permanents. Hollywood Beauty Shop, 617 Fort St. (above The Nutshell). E0433. 13548-26-117

FOR DANDRUFF . . . .
SPECIAL VITALIZING OIL SHAMPOO and three-quarters of an hour soothing massage by MAISON TYRRELL, the hairdressing specialists in David Spencer's. Phone E4141.

NO-ELECTRICITY PERM. BELLE Beauty Shoppe, 1025 Cook. G. W. (Bill) Atkinson. G4943.

VICTORIA BEAUTY PARLORS — CALL E8315 for a good Permanent. All experienced operators. 1218 Broad Street.

OUR BOARDING HOUSE . . . . with . . . . Major Hoople

BEAUTY SPECIALISTS (Continued)

AN ALLURING APPEAL
Learn HAIRDRESSING, a cultured, dignified profession, and so turn that Artistic Talent of yours into commercial fields.
Individual Instruction—Easy Terms
Call or Write
MOLER HAIRDRESSING SCHOOL
Room 208 1104 Douglas St.

For Sale—Wanted

25 FOR SALE—MISCELLANEOUS

A. J. GREGG — HOUSE WINDOWS cleaned outside, 6c each. G5023.

A NICE GRILLED KIPPER IS DELIcious. New kippers at Askey's Fish Market, 624 Yates St. Delivery. G7101. tf

A SNAPPY NEW PILLOW-ARM CHESterfield set just arrived. Save $20 on this. Others just in. See them. Heaney Storage Co., G1195. 13330-tf

ALL BEST REAL DRY LOAD CEDAR, $1.25; two loads, $2.25. E6722; nights, G1555. 1565-26-104

ALL-CAST RADIATOR PIPELESS FURnace, installed complete $79. B.C. Hardware, 718 Fort.

ALMOST NEW SMALL FAWCETT range; brass coil, cream enamel door; $30. Carter's Stove Store. E3511.

BABY'S FOLDING GO-CART. PHONE G6030. 1840-2-102

BARRELS, EMPTY LIQUOR, TENgallon. Wilkinson, corner Gorge and Washington. 13337-26-108

BELTING AND PULLEYS, BEARINGS, shafting, babbitt, etc. Prices reasonable. Capital Iron and Metals Ltd., 1832 Store St., Victoria, B.C.

BEST AND BIGGEST BUYERS OF BETter class furniture. Phone G4424. Willows, Plowman Co., 705 Johnson St.

BETTER GRADE APPLES, 60c PER box. Phone E3089. 1847-3-103

BLACK SOIL, CINDERS, ROCK, OLD manure, sand, gravel, del. E8481.

B.H. ENGLISH PAINTS AND MURESCO. Hickman-Tye Co., 544 Yates. G8137. 13763-26-126

BUY SPOUSE'S FAMOUS KIPPERS, warm out of the smokehouse daily; cured in Victoria. Support your own town. R. Spouse & Sons. 13771-2-102

CASH'S BROKERAGE HAS LISTS OF everything—boats, cars, guns, furniture, etc. All privately owned. 734 Middleton. G6959. 1828-4-102

CHOICE APPLES, 50c BOX AND UP. Bring own container. "Hillcrest," Glanford Ave. 13196-26-103

ENGLISH PRAM FOR SALE, $15, TERMS to responsible party. E2744. 13226-26-104

EXPERT CHINA AND GLASS RIVETting. Antique china restored. W. Dickinson, Suite 20, 828 Courtney. G0036. 13563-26-117

FOR SALE—ALBION RANGE, STEEL top, copper coils, as new, $34.50. J. Lane. E1171. 1830-3-103

FOR SALE—4,000 CORDS STANDING timber, Section 11. Apply Mr. Charles Chouinard, Island Rd., Thetis Lake. 1824-3-101

FOUR ELECTRIC SEWING MACHINES (used), bargains. Taylor, 728½ Fort. 1843-6-106

FURNACES—WE HAVE BEST DISPLAY in city, from $40. Agents, McClary furnaces. Model Sheet Metal Wks., 2003 Gov't. 13336-24-108

GET YOUR SUPPLY OF STAPLES NOW at our clean-out price. Regular $2.50 box for $2.00. Bostitch Sales and Service, 811 Fort. E5351. 13553-tf

GOOD FAMILY APPLES, 50c SACK; Kings, 65c box. Bring containers. 894 Devonshire Rd. 1825-5-102

HUNTERS—OUR AMMUNITION STOCK is fresh and complete. We also have a number of used rifles and shotguns that are good value. Robinson's, 1220 Broad St., opp. Colonist.

IT WILL PAY YOU TO CONSULT US BEfore buying a chesterfield set. Victoria Upholstery Co., 1815 Douglas St. G7934. 13499-26-115

LOCAL SOFT-SHELLED WALNUTS AND filbert nuts. Allan Bond, 1165 Palmer. G7003. 12073-tf

MATTRESSES REBUILT BY CAPITOL Mattress Factory, 720 Fisgard St. E0533.

OUR NEW STOCK OF OILSKIN CLOTHing and rubber goods just arrived. F. Jeune & Bro. Ltd., 570 Johnson St. G4632. 1-101

RIFLE, .22 CAL., $3.75; FIELD GLASSES, $6.75; 8-power prismatic glasses, $17.50; gents' watches, 95c; telescopes, $1.50; radio tubes, 50c; new Dunlop tires, $1.10; steel fishing rods, $1.25; microscopes, $1.75; Waltham and Elgin watches, $4.75; latest-style spectacles to fit any sight, $2.75. Aaronson's Cut-Rate Store, 1328 Gov't.

RECONDITIONED VACUUM CLEANERS, $7.50 up. MacDonald Electric Ltd., formerly Jameson's. E1171. 13303-26-106

REPAIR THAT LEAKY ROOF BEFORE winter. Call us for free estimate. Harte-Andrews Paints Ltd., 711 View St. G4713.

SPECIAL — WESTINGHOUSE ELECTRIC range, four burners, fully guaranteed, with clock; clearing at $84.50. Easy terms arranged. Third floor, Hudson's Bay Co.

THREE-PIECE MOHAIR CHESTERFIELD suite, $58.50. Solid walnut writing desk, $22.50. Holland Bros., 733 Fort St. E0913.

USED VECTO CIRCULATING HEATER with 9" Imperial Oil burner, in perfect condition. Heat two to five rooms. $65 installed. Terms arranged. On demonstration at Coast Hardware, 1418 Douglas St. 13614-tf

FALL PLANTING

FULL LINE DUTCH AND LOCAL bulbs. Everything for garden. Brown's Victoria Nurseries Ltd., 618 View. G6612, G3521. 13730-26-124

BULBS—BULBS—BULBS
SEE OUR STOCK, BEST QUALITY, lowest prices. Layritz Nurseries, 750 Fort St. Phone G3733. 13360-26-109

25a BICYCLES & MOTORCYCLES

C.C.M. BICYCLES, $12.50 TO $37.50. Bicycles repaired. We also buy old bicycles and parts. Aaronson's Cut-rate Store, 1328 Gov't. G4722.

FOR BICYCLES, JOYCYCLES, SIDEwalk cyclets, streamline tricycles, wagons, accessories and expert repairs for such, see Harris' Bicycle Store, 738 Fort St., next to Ray's Market.

SEE OUR BOOTH, NO. 48, AT THE Winter Fair. Display of new models in joycycles, wagons, bicycles, etc. Your inspection invited. Robinson's, 1220 Broad St., opp. Colonist.

1926 EXCELSIOR WITH SIDE CAR. See this at the Avenue Repair Shop, 1830 Oak Bay Ave. 13304-24-106

MUSICAL INSTRUMENTS

PLAYER-PIANO, IN GOOD CONDITION, $70. Also other makes. Holland Bros, 733 Fort. E0913.

PIANO ORGAN, $32; SNARE DRUM, $8; cornet, $7.50. Hickling, 709 Johnson. 13302-26-106

SPECIALS—C MELODY SAXOPHONE, $39.50. Italian mandolin, $25. Slightly used Hohner piano-accordion, reg. $125, for $75. Terms. Fletcher Bros. (Vic.) Ltd.

25b MUSICAL INSTRUMENTS (Continued)

"THE BAY" HAS PIANOS AT BARGAIN PRICES

Henry Herbert	$139
Williams	139
Dominion	159
Gourlay	175
Willis	225
Heintzman	225

You may purchase one of these special values for as low as $10 cash; balance arranged.
—Third Floor, Hudson's Bay Company.

NEW DECCA RECORDS
"Let's Sing Again," sung by Bobby Breen
"Did I Remember," sung by Dick Powell
"South Sea Island Magic," played by Henry King's Orchestra
"I'm an Old Cowhand," sung by Bing Crosby
"A Star Fell Out of Heaven," played by Ben Bernie's Orchestra
"A Fine Romance," sung by Bing Crosby
Popular Prices—Double-sided
MUSIC DEPT. DAVID SPENCER LTD.

25c RADIOS

THREE ROGERS RADIOS, COMPLETE with speakers, each $7.50. One Radiola 17, one Radiola 33, one Radiola 60, one Atwater Kent, one Stewart Warner, one King, complete with speaker, delivered to your home free, each $9.50. One cottage piano, $39.50. Third Floor, Hudson's Bay Company.

1937 RADIOS FOR HIRE BY WEEK or month. Aaronson's Cut-Rate Store 1328 Government St. G4722.

25d Building Materials

1x8 CEDAR BUNGALOW SIDING, SPEcial at $25. R. A. Green Lumber Company. G7614.

SIDNEY SPEEDY SERVICE
Call us when you need Lumber, Lath, Shingles, Sash and Doors, Fir Veneer, Gyproc, Building and Roofing Papers, Wallboards.
SIDNEY LUMBER
G2515 2116 Government St.

THE MOORE-WHITTINGTON LUMBER COMPANY LIMITED
Established 1893
LARGE STOCKS—RIGHT PRICES
Lumber, Millwork, Gyproc, Masonite, Shingles, Etc.
You are cordially invited to visit our MODEL KITCHEN at Bridge and Hillside
Our Business Is Built Up By Satisfied Customers

27 WANTED—MISCELLANEOUS

CASH FOR OLD GOLD, SILVER
PACIFIC JEWELRY & LOAN CO.
1212 Broad St., opposite Colonist. G2724 13378-26-110

FURNITURE WANTED. PHONE G7921. 13381-tf

E7775—EXPERT REPAIRS ON washing machines, vacuum cleaners and ironers. H. T. Weber. 13465-26-113

SILENT SALESMAN, 5 FEET, IN GOOD shape, cash. Box 13760 Times. 13760-3-103

WANTED—FURNITURE, TOOLS, ETC., for cash. Phone G4913.

WANTED TO BUY SMALL COMBINAtion coal and gas range, or exchange for "Good Cheer" range, in first-class condition. E4221. 13759-3-103

28 DOGS AND CATS

STRIPPING COMBS! FINE NEW VARiety—considered best on market. Full line dog supplies. Pet Shop, 1412 Douglas. 13732-26-125

30 LIVESTOCK

RABBITS—50 FLEMISH GIANTS AND Angoras for sale, reasonable, or will exchange for pullets. T. A. Spruston, R.R. 2, Ladysmith. 13764-6-106

BOATS AND ENGINES

BOATS, ENGINES, BOUGHT, SOLD, REpaired. Enterprise Wharf, foot of Fort. 1595-26-107

BOAT LUMBER. BEST QUALITY spruce oars, $1.50 pair. Dalziel Box Co. G1422.

SEE US FOR BRIGGS & STRATTON AIR-cooled boat engines. Ship Chandlers (McQuade) Ltd., 1214 Wharf St. 13652-26-112

TROLLING BOAT, 31'x8', 4' 2" DEEP; fittings, but no engine. E4236. 13729-6-104

Automotive

AUTOMOBILES

BIG OCTOBER CLEARANCE SALE OF USED TRUCKS
1929 Chevrolet 1½-Ton Truck—Platform body; very suitable for fuel business $195
1933 Chevrolet 2-Ton Maple Leaf Truck—Dual wheels and platform body; guaranteed to be in first-class condition $645
1935 Ford V-8 2-Ton Truck—Dual wheels and platform body; guaranteed to be in first-class condition $895
1934 Austin "10 H.P." Van—A-1 condition. Will paint any color to suit customer. Ideal for grocery, meat, milk delivery, etc. $645
All Our Commercial Units Are in Perfect Mechanical condition, and We Will Be Pleased to Make Minor Changes in Bodies to Accommodate Purchasers.
NATIONAL MOTOR CO. LTD.
819 Yates St. G8177

	Value	Our Price	Your Saving
'30 PONTIAC SIX COUPE	$400	$295	$105
'31 GRAHAM SEDAN	350	195	155
'29 STUDEBAKER DICT. SIX SEDAN	450	295	155

Jameson Motors 4-C Safety Used Cars—Brakes checked, steering checked, lights checked, considerate for others. See these Safety Car Values.
JAMESON MOTORS LTD.
Broughton St. City

1930 GRAHAM SEDAN
If you have been considering changing in your old car on a good used family sedan, by all means call or phone for a demonstration in this outstanding buy. A car that is in splendid order throughout. Motor in perfect mechanical condition. Tires, upholstery and paint in excellent serviceable order. A car we can strongly recommend to our friends and customers.
TODAY'S BEST BUY
$435
THOS. PLIMLEY LTD.
Distributors of Quality Transportation
1010 Yates St. G7161

1932 Ford Cabriolet—In exceptional condition $475
1930 De Soto Sedan 395
1927 Buick Four-passenger Coupe 275
1928 Chrysler Sedan—Model 62 245
Many Others. Open Evenings
BEGG MOTOR CO. LTD.
865 Yates St. Phone G1144

CASH FOR YOUR CAR AT EMPRESS Garage, best prices. E7632 13274-26-105

33 AUTOMOBILES (Continued)

1935 Plymouth De Luxe Sedan—Looks and runs like new; has many extras, together with trunk on rear. A real buy $815
1929 Essex Coach—Very good order, with almost new tires $245
1935 Willys Sedan—Cannot be told from new. Reduced to $595
MASTERS MOTOR CO. LTD.
809 Yates Phone E3541

STUDEBAKER SEDAN $595
DE SOTO SEDAN $775
Assortment of Others
DAVIS-DRAKE MOTORS LTD.
Buick and Oldsmobile Cars—G.M.C. Trucks
Victoria Duncan
Fort St. at Quadra Gov't. and Kenneth

YOU'LL SAVE MONEY ON THESE USED CARS
1934 FORD DE LUXE SEDAN $675
1934 DODGE SEDAN 645
1933 PLYMOUTH SEDAN 525
1930 DE SOTO 6 SEDAN 325
1929 CHEVROLET COUPE 250
1929 PONTIAC COACH 235
1928 BUICK SEDAN 135
THE MOTOR HOUSE, USED CAR DEPT.
921 Yates E8722, E1107

NEW GOODYEAR 600X16 AIR BALloons, wholesale prices. Red's Service Station. 8593-tf

SPEEDOMETER AND WINDSHIELD cleaner repairs. Chet Dowman, 724 Johnson. E1411. 5060-tf

YOU'D BE SURPRISED AT THE LOW cost to replace that broken window or windshield. Inquire now. Mutual Auto Sales. G5843.

WE NEED GOOD USED CARS. OUR business is to realize cash for you by selling your car. Mutual Auto Sales, 932 Johnson. G5843.

1926 CHEV. SEDAN, $65; 1926 FORD truck, $35; both licensed. E5288. 13697-tf

SURVEYS SHOW THAT WOMEN WHO shop The Times Classified first, save more! Are you saving as much as you possibly can? A month of shopping with The Times Classified will open your eyes!

Rentals

37 FURNISHED SUITES

COMFORTABLE FURNISHED THREE-room suites, $11 to $18. 503 Montreal. 1761-26-119

FOR RENT—COMFORTABLE TWO AND three-room suites; heat and light included. Scott Apartments. G0259.

FURNISHED SUITES, VERY REASONable; light and water included; well heated. E0717. 1831-26-125

38a HOTELS

NEW ENGLAND HOTEL — ROOMS under new management; clean, comfortable rooms from $2.50 per week up. G6460.

39 HOUSEKEEPING ROOMS

AT "PENRYN," 1031 PANDORA AVE. Quiet, warm, furnished housekeeping rooms. 13335-26-112

COSY SINGLE OR TWO-ROOM SUITE; suitable for two business people or nurses. Linden. G5174. 13719-3-103

FURNISHED HOUSEKEEPING ROOMS, flats, cabins, $6 month up. 1036 Hillside.

HOUSEKEEPING, SLEEPING ROOMS—Modern, $2.50 to $3.00 a week. Yale Rooms, 711 Johnson St. Phone G0029. 13301-26-110

TWO LARGE CONNECTING ROOMS, one single room; walking distance. E0486. 1836-3-103

40 ROOM AND BOARD

ABERDEEN, 941 McCLURE—H. AND C. water in rooms; excellent board. G0111.

COMFORTABLE ROOMS, BOARD IF DEsired; moderate terms; close in. Phone G7855 tf

NICE WARM ROOM AND BOARD, SUIT young business man. G5626. 13720-3-103

THREE NICE COMFORTABLE ROOMS; board optional; home privileges; living-room with fireplace available for friends; walking distance; garage. 432 Government St. Phone G3870. 13758-3-103

41 FURNISHED HOUSES

SEVEN ROOMS, OR WILL DIVIDE, three up, four down; gas range, hot water, furnace heat. G7656. 13767-3-103

42 UNFURNISHED SUITES AND ROOMS

4-ROOM APARTMENT—HEAT, WATER; pleasant location; close in. 2312 Ward. E4416. 13255-26-104

43 UNFURNISHED HOUSES

DUPLEX APARTMENT—THREE ROOMS and bathroom, garage, woodshed, new three-piece white enamel bathroom fixtures, fireplace, gas; including water, $15 monthly. Rosevear Co., 110 Union Bldg. 1842-2-101

EIGHT-ROOM HOUSE, FERNWOOD RD. Phone E2147. 13742-3-101

FIVE-ROOM MODERN HOUSE—NEWLY decorated, 1150 Hillside Ave. Lease to suitable tenant. Rent to be arranged. Phone E5673. Garage. tf

MODERN, UNFURNISHED BUNGALOW, reasonable rent, desired by responsible, steady couple. Phone G3637. 13755-3-103

NEW THREE-ROOM BUNGALOW—Three-piece bathroom, range; Gorge bus line. E8690. 13753-2-101

TO LET — THREE-ROOM DUPLEX; close in; large living-room, oak floors, open fireplace and furnace; $25. The City Brokerage, 1009 Blanshard St. Phone G5022. 1848-3-103

1825 FERN ST.—A FINE BUNGALOW-type house; seven rooms, hot-air furnace, light floors, etc. Rental, $30 per month. Apply the Royal Trust Co. E4126. 13674-tf

48 HOUSES WANTED TO BUY

WANTED TO PURCHASE, BY RELIable party, modern five-room bungalow. No down payment. Prepared to pay $25 to $30 per month. Box 1845 Times. 1845-3-103

Real Estate

49 HOUSES FOR SALE

NICE FIVE-ROOM BUNGALOW, NEAR beach, park and city; a bargain. Phone G1570. 1819-3-101

QUICK CASH SALE—CHEAP, SEVEN-room house, greenhouse, garden, between Parliament Buildings and Beacon Hill Park. No reasonable offer refused. Owner leaving for California. Apply 3211 Quadra St. Phone G5659. 1787-6-101

HOUSES BUILT ON INSTALLMENT plan. D. H. Bale, contractor, Fort and Stadacona. 13413-26-111

49 HOUSES FOR SALE
(Continued)

BUNGALOW AND FIVE ACRES

Situate in the Brentwood area, with delightful views and near sport fishing, boating, bathing, etc. Choice land, good water supply, electric light and telephone. Modern bungalow of five rooms, with basement and furnace. Garage, poultry houses, fruit trees. Price $3,750.

THE ROYAL TRUST COMPANY
Real Estate Department
1202 Government St. Phone E4126

HUDSONS

The New Subdivision of the Hudson's Bay Company

It Comprises Part of the Old Historic Craigflower Farm Holdings

HUDSONS is situated along the shores of Portage Inlet, off Admirals Rd., north of the Gorge Rd.

There Is Nothing Quite Like This Beautiful Waterfront Property Being Offered Today at Such Low Prices

Take a run out there this week-end and see for yourself. Drive over the new and excellent road, cut right through virgin timber. It is a scenic sight in itself.

These Lots Will Not Last Long at Present Low Prices

Full information gladly given at this office.

THE B.C. LAND & INVESTMENT AGENCY LIMITED
922 Government St. G4115

52 PROPERTY FOR EXCHANGE

OWNER OF GOOD RESIDENCE IN Portland, Ore., seeks possibility of an exchange for nice residence in Victoria or environment. "Agent," Box 1851 Times.

56 MONEY TO LOAN

ANY REQUEST FOR A MORTGAGE APPreciated. See H. C. Holmes, Pemberton & Son Ltd., 625 Fort St. G8124. 13524-26-118

MONEY TO LOAN ON REAL ESTATE security, in any amounts, at low rate of interest. Quick decisions; moderate charges. Building loans a specialty. Also several large amounts available for loans on downtown business property. P. R. Brown & Sons Ltd., 1112 Broad St. Phone G7171.

Lovely Homesites
GORGE DISTRICT
Extra large lots on Colquitz and Austin Avenues, practically given away at from
$50 to $100 EACH
SWINERTON & CO. LTD.
620 BROUGHTON ST.

A BEAUTIFUL
NEW STUCCO BUNGALOW
SEVEN ROOMS AND BATHROOM
Complete in every way, now ready for occupancy. Painted and decorated inside and out. Full cement basement, furnace heat to all rooms, laundry tubs, garage, oak floors, French doors, tile sink and all other special built-in features in kitchen; Pembroke bath and shower, linoleum, blinds, electric fixtures, etc. Immediate possession.
ONLY $3,150—TERMS
One-fifth Cash—Balance Easy
For Inspection "See Ray," Care of
L. M. ROSEVEAR & CO. LTD.
110 Union Bldg., 612 View St. G 6041

Sooke Waterfront
About 4½ acres, partly cleared, and cosy four-room bungalow; good basement, electric light, city water, small barn, chicken house, etc. Approximately 175 feet waterfrontage on Sooke Harbor.
FOR QUICK SALE $1,400
CLOSE TO ADMIRALS ROAD
Two large lots with waterfrontage and cosy three-room cottage; hot and cold water, electric light, etc. Inside 3-mile circle.
$800
P. R. Brown & Sons Ltd.
1112 Broad Street Phone G 7171

TENDERS FOR DREDGING

SEALED TENDERS, addressed to the undersigned and endorsed "Tender for Dredging, Port Alberni, B.C.", will be received until 12 o'clock noon, Monday, November 16, 1936.

Tenders will not be considered unless made on the forms supplied by the Department and in accordance with the conditions set forth therein.

Combined specification and form of tender can be obtained on application to the undersigned, also at the office of the District Engineer, Post Office Building, New Westminster, B.C.

Tenders must include the towing of the plant to and from the work.

The dredges and other plant which are intended to be employed on this work, shall have been duly registered in Canada on or before the thirty-first day of December, 1936, or shall have been constructed and registered in Canada since the said date.

Each tender must be accompanied by a certified cheque on a chartered bank in Canada, made payable to the order of the Honourable the Minister of Public Works, equal to 5 per cent of the amount of the tender, or Bearer Bonds of the Dominion of Canada or of the Canadian National Railway Company and its constituent companies unconditionally guaranteed as to principal and interest by the Dominion of Canada, or the aforementioned bonds and a certified cheque if required to make up an odd amount. In no case shall the security deposit be less than $500.00.

By order,
J. M. SOMERVILLE,
Secretary.

Department of Public Works,
Ottawa, October 24, 1936.

SEALED TENDERS, addressed to the undersigned, and endorsed "Tender for Float Extension and Repairs, Port Alberni, B.C.", will be received until 12 o'clock noon, Monday, November 16, 1936, for the Float extension and repairs at Port Alberni, Comox-Alberni District, B.C.

Plans, form of contract and specification can be seen and forms of tender obtained at the office of the Chief Engineer, Department of Public Works, Ottawa, at the offices of the District Engineer, Post Office Bldg., New Westminster, B.C., also at the Post Offices at Port Alberni, B.C., Vancouver, B.C., and Victoria, B.C.

Tenders will not be considered unless made on printed forms supplied by the Department and in accordance with conditions set forth therein.

Each tender must be accompanied by a certified cheque on a chartered bank in Canada, payable to the order of the Honourable the Minister of Public Works, equal to 10 per cent of the amount of the tender, or Bearer Bonds of the Dominion of Canada or of the Canadian National Railway Company and its constituent companies unconditionally guaranteed as to principal and interest by the Dominion of Canada, or the aforementioned bonds and a certified cheque if required to make up an odd amount.

NOTE—The Department will supply blue prints and specification of the work on deposit of a sum of $10.00, in the form of a certified bank cheque payable to the order of the Minister of Public Works. The deposit will be released on return of the blue prints and specification within a month from the date of reception of tenders. If not returned within that period the deposit will be forfeited.

By order,
J. M. SOMERVILLE,
Secretary.

Department of Public Works,
Ottawa, October 24, 1936.

NOTICE

Victoria City Tax Sale

Monday, November 2, 1936

Property Owners **MUST** pay their 1934 Taxes **BEFORE** the above date in order to keep their property from Tax Sale.

GEO. A. OKELL,
Assessor and Collector.

CAR BARGAINS

GRAHAM SEDAN	$885
DODGE SEDAN	$550
CHEVROLET SEDAN	$410
FORD COACH	$475
FORD SEDAN	$375

Revercomb Motors
925 YATES ST. G 6421

Maynard & Sons

AUCTIONEERS

AUCTION SALE

At Our Salesroom, 731-733 Johnson St.

TOMORROW, 1.30 P.M.

SELECT

Furniture and Effects

From two nicely furnished homes and including, in part: Nice 3-piece Chesterfield Suite, very pretty Mahogany Bedroom Suite with spring-filled mattress, also Bow-front Maple Bedroom Suite, Simmons and other Beds, several very good Dressers, Chest of Drawers and Chiffonieres, large Leather-upholstered Rockers, Armchairs, Dining-room Furniture, Steel Ranges, Heaters, usual Kitchenware, Dishes and Glassware, Garden Tools, Lawn Mowers, etc. This is only a partial list.

Morning Sale at 10.30 of Vegetables, Poultry, etc.

MAYNARD & SONS,
Auctioneers G 5921

WESTMINSTER PAPER COMPANY LIMITED

To the Holders of Twenty-year Six and One-half Per Cent First Mortgage Debentures:

NOTICE IS HEREBY GIVEN that, in accordance with the provisions of the Trust Deed dated the 1st April, 1930, and made between the Company of the one part and The Royal Trust Company as Trustee of the other part, The Royal Trust Company has, by drawing, selected for redemption on the 23rd November, 1936, at 105% of their par value and with accrued interest, debentures bearing the following numbers:

7, 10, 12, 20, 21, 24, 27, 31, 33, 34, 36, 37, 38, 39, 43, 44, 45, 46, 51, 52, 53, 57, 58, 59, 70, 72, 73, 74, 83, 90, 92, 94, 96, 97, 98, 99, 106, 109, 113, 114, 118, 119, 120, 126, 128, 132, 133, 136, 140, 141, 144, 147, 150, 152, 153, 154, 159, 161, 175, 176, 182, 184, 191, 193, 198, 200, 201, 208, 210, 214, 218, 221, 222, 225, 230, 232, 235, 237, 238, 242, 247, 253, 259, 270, 275, 278, 280, 281, 284, 295, 296, 301, 307, 310, 315, 322, 325, 326, 327, 328, 329, 330, 331, 333, 340, 345, 346, 348, 351, 353, 355, 357, 358, 360, 362, 365, 367, 369, 376, 378.

The said debentures will be redeemed and may be delivered up at any branch of The Royal Bank of Canada in the Dominion of Canada.

Each debenture when delivered up for redemption must have attached thereto all coupons which are not yet due.

Interest on the said debentures will cease to accrue from the 23rd day of November, 1936.

THE ROYAL TRUST COMPANY,
Trustee.

21st October, 1936.

There I was, with the brakes refusing to act and the car gathering speed down the hill. . . . No one can imagine what I went through.—Letter in a provincial paper.

We hope it wasn't anything very solid.

Don Cossacks On Extensive Tour

The Don Cossacks—the famous Russian male chorus—are back for another record season. They will sing sixty-seven engagements in seventy-four days before Christmas, and twenty-five engagements in thirty days immediately after the first of the year. This is a record not equalled by any organization before the public.

Their appearance here has been set for next Monday at the Empire Theatre.

For those who have read Gogol's "Taras Bulba" or Pushkin's "The Captain's Daughter," or Tolstoi's "The Cossacks," the advent of the Don Cossacks will awaken a double interest.

Here one will see in the flesh the descendants of those famous warriors whose lusty exploits of battle and conquest run like a scarlet thread through the web and woof of Russian history.

SPY STORY AT THE ATLAS

"Secret Agent" and "It's Love Again" Opened Today

Madeleine Carrol is a young person of such tremendous energy and enthusiasm that, when she is working in a picture she is impatient to have time for the many activities her farm home demands of her, and when she is absent from the screen she is as anxious to get back.

Absent from the GB studio for five months between "The Thirty-nine Steps" and "Secret Agent," now showing at the Atlas Theatre, Madeleine gladdened director Alfred Hitchcock's heart by greeting him with "I've been screaming with impatience to get to work again!"

"Ladies in Love" To Open Friday

With the most brilliant and exciting combination of feminine personalities ever to appear in one picture—Janet Gaynor, Loretta Young, Constance Bennett and Simone Simon—supported by Don Ameche, Paul Lukas, Tyronne Power Jr., and Alan Mowbray, "Ladies in Love" will open at the Dominion Theatre tomorrow.

Janet, who, incredibly, feeds rabbits for a living, Loretta, a chorus girl in a musical show, and Constance, a mannequin who wants a millionaire, pool their resources and take a small apartment.

Excitedly happy in their new home, the girls eagerly plan for the romances they intend to have, and dream of the men they love.

Although Corot painted only 600 canvases, there are 6,000 reputed Corots in the United States alone.

Famous Singer At The Oak Bay

Music-lovers the world over have been held in spell-bound admiration by Lily Pons in her first great picture, "I Dream Too Much," now showing at the Oak Bay Theatre. It was written especially to fit Miss Pons's brilliant talents as a singer and actress. Miss Pons combines two grand opera arias and four popular songs, composed especially for the picture by Jerome Kern. She sings "Caro Nome," from Verdi's "Rigoletto," and the "Bell Song," from "Lakme." "Jockey on the Carousel," "I Got Love," "I'm the Echo," and "I Dream Too Much" are also sung by the petite and lovely diva.

Shown also is a full-length sparkling comedy, "Personal Maid's Secret."

CAPITOL THEATRE

Residents of this city have only one day to see the magnificent spectacle dances by Fred Astaire and Ginger Rogers in their new musical hit, "Swing Time," at the Capitol Theatre. Produced by RKO-Radio, "Swing Time" introduces six Jerome Kern-Dorothy Fields numbers, among which are "Bojangles of Harlem," "The Waltz in Swing Time," "Never Gonna Dance" and "Pick Yourself Up."

Joan Blondell At The Plaza

Popular Star Plays Opposite Edward G. Robinson in "Bullets Or Ballots"

At the First National studios an outstanding triumvirate is that formed by Joan Blondell, Cora Lobb, a wardrobe worker, and Ruth Pursley, hairdresser. The three are together constantly when Joan is making a picture.

In "Bullets or Ballots," Miss Blondell's current vehicle, which comes to the Plaza Theatre today, Mrs. Lobb and Miss Pursley were very much in evidence. They watched her appearance, listened to her while she was learning her lines, protected her from inquisitive visitors, and interfered when strangers insisted upon speaking with her.

Miss Blondell plays opposite Edward G. Robinson in "Bullets or Ballots," a startling story of racketeering written by Martin Mooney and Seton I. Miller. Others in the cast include Barton MacLane, Humphrey Bogart, Frank McHugh, Joseph King and Richard Purcell.

Also being shown on the same programme is Jan Kiepura in "My Song for You," with Aileen Marson.

Edmund Lowe Now At The Columbia

Chains couldn't keep Deputy Sheriff William Mundt, of Dallas, Texas, from meeting Edmund Lowe during the making of "The Great Impersonation," now at the Columbia Theatre.

Sheriff Mundt was passing through Hollywood on his way to Texas from Oregon, where he picked up an escaped convict accused of second degree murder. Hearing that Lowe was "in production" at Universal Studios, the sheriff-fan took a day off to visit the Lowe set—keeping his prisoner in tow with a chain.

BONDS

FOREIGN

(By Burns & Wainwright Ltd.)

	New York Bid	Asked
Australia 5% 1957	109.375	109.875
Belgium 6% 1955	104.875	105.375
Bogota 8% 1945	15.25	15.75
Denmark 5½% 1955	101.00	101.50
French 7½% 1941	132.75	133.25
German Gov't. 7% 1949	31.75	32.25
Italy 7% 1951	81.25	81.75
Japan 6½% 1954	98.75	99.25
Minas Geraes 6½% 1959	16.75	17.25
Norway 6% 1944	105.625	106.125
Queensland 6% 1947	112.375	112.875
Rome 6½% 1952	73.00	73.50

CORPORATION BONDS

(By Burns & Wainwright Ltd.)

	Bid	Asked
Public Utilities—		
B.C. Power 5½% 1960	104.25	106.25
B.C. Electric 6% pfd	106.00	108.00
B.C. Telephone 6% pfd	107.00	109.50
Beauharnois Power 5% 1973	50.25	51.25
C.P.R. 3½% 1951	96.75	97.75
C.N. Power 5% 1953	103.50	104.75
Gatineau Power A 6% 1941	98.00	99.25
Shawinigan 4% 1961	99.25	100.25
Winnipeg Elec. A 4% 1965	74.25	75.25
Do. B	64.25	65.25
Industrials—		
Canada Steamships 6% 1941	56.25	57.75
Canada Cement 4½% 1951	102.50	104.00
Famous Players 4½% 1951	98.75	100.25
Federal Grain 6% 1949	97.50	100.50
McColl Frontenac 6% 1949	104.25	105.50
Massey Harris 5% 1947	90.50	91.50
Simpsons Ltd. 6% 1949	103.75	106.00
United Securities 5½% 1952	82.75	84.25

PROVINCIALS AND MUNICIPALS

(By Burns & Wainwright Ltd.)

	Bid	Asked
British Columbia 4% 1957	85.75	88.25
Do. 4½% 1953	89.75	91.25
Do. 5 % 1953	91.75	94.25
Do. 5½% 1945	94.25	95.75
Do. 6 % 1947	96.00	99.00
Manitoba 4% 1957	85.75	89.25
Do. 4½% 1960	91.25	92.75
Do. 5½% 1956	93.75	95.25
Do. 6 % 1947	94.75	96.75
Ontario 4% 1966	106.50	108.50
Do. 4½% 1965	113.50	116.00
Quebec 4½% 1958	111.00	113.00
Do. 4½% 1963	112.50	115.00
Saskatchewan 4% 1954	73.75	77.25
Do. 4½% 1951	81.75	84.25
Do. 5 % 1958	82.75	85.25
Do. 5½% 1952	85.75	87.75
Do. 6 % 1952	88.75	91.25
Municipal—		
Montreal 5% 1945	103.00	105.00
Port Colbourne 5% 1947	104.50	107.50
Quebec 5% 1953	104.00	107.00
Richmond 5% 1954	98.75	101.75
Toronto Harbor 4½% 1953	104.50	107.00
Vancouver 5% 1970	84.50	87.50
G. Van. Water 4½% 1967	100.50	103.50
Winnipeg 4½% 1961	96.50	99.00

DOMINION

(By A. E. Ames & Co. Ltd.)

	Bid	Asked
3 % 1955	99½	99⅞
5½% 1937	104½	104⅞
4½% 1940	108¼	109.00
5 % 1941	112½	112⅞
5 % 1943	113⅛	113⅞
4½% 1944	111⅛	111⅞
4 % 1945	108⅛	108⅞
4½% 1946	111⅛	111⅞
3½% 1949	104.00	104⅞
4 % 1952	107⅛	107⅞
4½% 1958	111⅛	111⅞
4½% 1959	111⅛	111⅞
3½% 1966	100⅛	100⅞
3 % Perp. Bonds	95⅝	95⅞
G.T.P. 3% 1962	99⅝	99⅞
Do. 4% 1962	109.00	
C.N.R. 3% 1944	103.00	104.00
Do. 3% 1953	99.00	99⅞
C.N.R. 3½% 1958	100.00	
C.N.R. 4½% 1951	113½	114⅛
Do. 4½% 1957	113⅞	114.00
Do. 4⅝% 1955	116⅛	117.00
Do. 5 % 1954	116.00	116⅞
Do. 5 % 1969	116⅞	117⅛
Do. 5 % 1969	118⅞	119½

Today's Crossword Puzzle

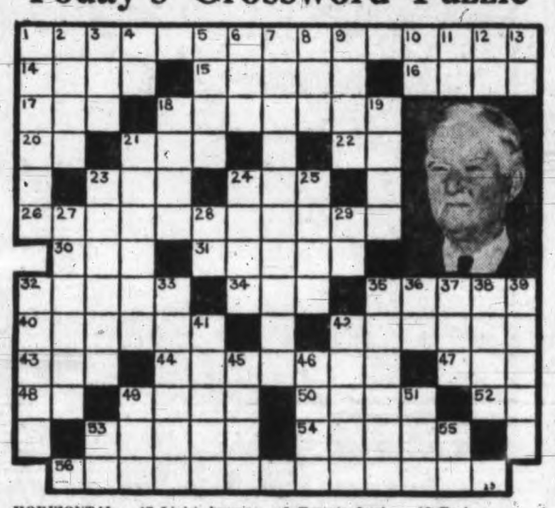

HORIZONTAL
1 Who is the man in the picture?
14 Olive shrub.
15 Pertaining to the throat.
16 Drop of eye fluid.
17 Cotton machine.
18 Member of U.S.A. upper house.
20 To depart.
21 To shake.
22 You and I.
23 Moor.
24 Onager.
26 Vigorous.
30 Native metal.
31 Not general.
32 Lid.
34 Kind of glove.
35 Pertaining to velum.
40 Side remarks.
42 Figure of speech.
43 Cot.
44 Grass cutters.
47 Light brown.
48 Exists.
49 Male ancestor.
50 Alms box.
52 Musical note.
53 Middle mute.
54 To relinquish.
56 He is —— of the U.S.A.

VERTICAL
1 To jostle.
2 Hodgepodge.
3 Female fowl.
4 North America.
5 Dyeing apparatus.
6 Convent worker.
7 Opposed to romanticist.
8 To devour.
9 To thrive.
10 Right.
11 Northeast.
12 Each.
13 Railroad.
18 Warbled.
19 Genuine.
21 Javelin.
23 Impassioned.
24 Tiny article.
25 Go away.
27 Insnares.
28 Ell.
29 Morindin dye.
32 He was born in a log ——.
33 To dwell.
35 Sticky.
36 Type standard.
37 Kindled.
38 Pertaining to wings.
39 To renovate.
41 Type of writing.
42 Harem.
45 12 months.
46 Hawthorn fruits.
49 Dry.
51 Hail!
53 Note in scale.
55 Half an em.

Answer to Previous Puzzle

OUT OUR WAY By WILLIAMS

Oh! It's Going to Be a Big Sensation
S.L.A.A. HALL
Shawnigan Lake
FRIDAY, OCT. 30, 1936
Hallowe'en Frolic and Spook Dance
Come and dance amidst spookie surroundings. Balloons, confetti, streamers, serpentine, lanterns, witches, pumpkins, black cats. Gus Micheaux's five-piece orchestra. Tickets 50c (including supper). Dancing, 9 p.m. till 2 a.m. If you enjoyed our carnival and frolic, don't miss this.

DOMINION
SHOWING FOR 3 DAYS ONLY
TOMORROW
AN ENTERTAINMENT SCOOP!
NOT ONE LEADING LADY — BUT FOUR! ALL STARS . . . DIFFERENT . . BRILLIANT!
JANET GAYNOR
CONSTANCE BENNETT
LORETTA YOUNG
One for all . . . all for a man for each one . . . each one with a new technique for romance!
LADIES IN LOVE
with
SIMONE SIMON
Don Ameche • Paul Lukas
Alan Mowbray • Tyrone Power Jr. • Virginia Field
ALSO . . . ACTION AND EXCITEMENT PLUS!
• Unsung Heroes of the Secret Service—
Daredevil Postal Inspectors of the Mail!
POSTAL Inspector
RICARDO CORTEZ • PATRICIA ELLIS
MICHAEL LORING • BELA LUGOSI
DAVID OLIVER • BILLY BURRUD • WALLIS CLARK
Directed by Otto Brower
A UNIVERSAL PICTURE
PHONE E 0914
15c 12-1
20c 1-5
30c 5 On
ENDS TODAY "Three Married Men" Wm. Frawley • Roscoe Karns • Lynne Overman PLUS "THE ACCUSING FINGER"

OAK BAY
SAT WED MATINEE STARTS 2.15 EVENING SHOW STARTS 7
MATINEE CHILDREN 10¢ ADULTS 25¢ EVENING CHILDREN 15¢ ADULTS 25¢
Opera's Most Glorious Voice . . . In Victoria's Finest Theatre
LILY PONS
her golden voice is on the silver screen
I DREAM TOO MUCH
with HENRY FONDA
ERIC BLORE
OSGOOD PERKINS
Music by JEROME KERN
Not since this theatre opened last summer has there been shown a picture which so dramatically emphasizes the superiority of modern sound equipment. The voice of Lily Pons is glorious on the stage or radio—it's a revelation on the screen at this theatre! A picture you must not miss!
ALSO
"Personal Maid's Secret"
The fun's the limit . . . but mum's the word. You'll gasp! You'll scream! You'll breathe a word about the delirious disclosures.

COLUMBIA
TODAY, FRIDAY and SATURDAY
Edmund LOWE
in Universal's Master Mystery
THE GREAT IMPERSONATION
PLUS
Gene AUTRY in Comin' Round the Mountain
ALSO CARTOON
10c Till 2 15c 2-6 20c 6 On

PLAZA THEATRE
TODAY, FRIDAY, SATURDAY
EDW. G. ROBINSON
"BULLETS or BALLOTS"
JOAN BLONDELL
BARTON MacLANE
Red Buttons
SECOND FEATURE:
A Romance of Joy and Laughter!
JAN KIEPURA
IN
"MY SONG FOR YOU"
Coming Monday—3 Days Only
"ROSE MARIE"
PRICES:
12-2 10¢ 2-5 15¢
5 On 25¢

CAPITOL
SHOWING TODAY AND FRIDAY ONLY
DAILY AT 12.37, 2.44, 4.56, 7.08, 9.20
Fred Astaire Ginger Rogers
The Incomparable Stars Bring You — Rhythm — Romance — Laughter and Six Great Song Hits!
Swing Time
ADDED
Walt Disney's Latest in Color!
"DONALD AND PLUTO"
CAPITOL NEWS
THE HAPPIEST HIT OF THEIR JOYOUS CAREER!
HERE SATURDAY CLARK GABLE MARION DAVIES in "CAIN AND MABEL"

ATLAS
STARTS TODAY
AT 1.00, 3.53, 6.46, 9.39
• MYSTERY, INTRIGUE ROMANCE . . . Burning a Trail of Adventure Through the Gay Capitals of Europe!
"SECRET AGENT"
SOMERSET MAUGHAM'S GREAT SPY THRILLER . . . with
MADELEINE CARROLL • PETER LORRE
ROBERT YOUNG • JOHN GIELGUD
ALSO . . . AT 2.32, 5.25, 8.18
THE DANCING SENSATION OF THE NATION!
JESSIE MATTHEWS
IN
"IT'S LOVE AGAIN"
With ROBERT YOUNG
PHONE E 3211
10c 12 to 1
15c 1 to 5
25c 5 On

COSSACKS ARE COMING
Tickets: $3.00, $2.50, $1.50, $1.00, Plus Tax. Now on Sale at Willis Piano Company, Fort St.
MONDAY NEXT November 2, 8.30

Specialties Reach New Highs In Active Trading On Wall St.

Associated Press

New York, Oct. 29.—Specialties tipped the scales substantially in the stock market's favor today, a number bounding forward one to five or more points to new five-year peaks.

A few alcohols, coppers, motors, utilities and rails tilted upward moderately. Buying inspiration was derived from a flood of bright earnings statement and generous dividends. Light dealings throughout put the turnover at around 1,550,000 shares.

The relative smallness of the volume was again attributed by brokers mainly to the disinclination of traders to expand commitments to any great extent pending the election.

Pittsburgh United Corp., opening above 6, broke more than 3 points when the company's directors notified preferred shareholders of their right to liquidate next March. The corporation's assets consist principally of U.S. Steel common stock.

Bonds followed stocks at a leisurely gait. Commodities were mixed, as were foreign currencies. Wheat at Chicago lost ½ to 1⅛ cents a bushel and corn was unchanged to down 1½.

Dow Jones averages closed today as follows:

Thirty industrials—176.42, up 1.48.
Twenty rails—58.98, up 0.76.
Twenty utilities—35.83, up 0.93.
Forty bonds—105.15, up 0.15.

The range of today's Dow Jones averages were as follows:

INDUSTRIALS—
11.00—175.31, up 0.47.
12.00—175.45, up 0.61.
1.00—175.72, up 0.78.
2.00—175.58, up 0.64.

RAILS—
11.00—58.58, up 0.36.
12.00—58.67, up 0.45.
1.00—58.50, up 0.28.
2.00—58.48, up 0.26.

UTILITIES—
11.00—35.25, up 0.35.
12.00—35.30, up 0.40.
1.00—35.35, up 0.45.
2.00—35.50, up 0.60.

	High	Low	Close
Air Reduction	78	76	77-2
Allied Chemicals	229	228	229
Allis Chalmers	67	66-3	67
American Can	125-7	125	125
American Celanese	27-5	27-3	27-4
American For. Power	7-1	..	7-1
American Radiator	23-4	22-2	22-2
American Rolling Mills	31-6	30-6	31-5
American Smelter	92-1	91-2	92-1
American Tel. and Tel.	179-4	178-2	179-4
American Tobacco	99-6	99-2	99-6
American Waterworks	27-3	26-6	27-2
Anaconda Copper	47-7	46-4	47-7
Atchison Railway	81-2	79-2	81-
Atlantic Refining	30-7	30-5	30-7
Auburn	32-2	..	32-2
B. and O. Railway	23-4	23	23-4
Baldwin Locomotive	5	..	5
Bendix Aviation	29-2	28-5	28-7
Beth. Steel	72	70-4	71-6
Boeing	27-7	27-4	27-7
Borden	27-4	..	27-4
Borg Warner	84-5	80-4	84-1
Briggs	61	60-4	60-7
Cal. Pack.	39-6	..	39-6
C.P.R.	13-7	13-2	13-7
Case (J.I.)	161	159	159
Caterpillar Trac.	82-4	..	82-4
Cerro de Pasco	62-2	61	62-2
C. and O. Railway	77-2	75-6	77
Chrysler	128-5	127-2	128-5
Columbia Gas	20-1	19-4	20-1
Commercial Solvent	16-3	16-2	16-3
Commonwealth and So.	4-1	4	4-1
Congoleum	35	..	35
Con. Gas	47-2	46-1	47-2
Cont. Can	73-2	73	73
Cont. Oil	35-6	35-2	35-6
Curtiss Wright	6-3	..	6-3
Curtiss Wright "A"	18-6	..	18-6
Deere and Co.	97-4	97	97
Douglas Aircraft	73-2	72-6	73-1
Dupont	169-4	169	169-4
Eastman Kodak	172	171-7	171-7
El. Auto Lite	45	44-2	45
El. Power and Lite	15-5	14-6	15-5
Fairbanks Morse	65-4	65	65-4
Freeport Texas	26-1	..	26-1
General Foods	41-3	40-6	41-3
Gen. Electric	48-2	47-6	48-2
General Motors	73-3	72-6	73-2
Goodyear	26-2	25-6	26
Great Northern	43-2	42-3	43-2
Great West Sugar	36	35-5	36
Harvester	92-1	89-6	91-2
Howe Sound	52-4	..	52-4
Hudson Motors	21-3	20	21-3
Hupmobile Motors	1-7	..	1-7
Int. Nickel	61-7	61	61-7
Ind. Rayon	38-6	38-3	38-3
Int. Tel.	12-3	12-1	12-3
Ill. Central	26-5	26-4	26-5
Johns Manville	129-4	127-4	129-4
Kennecott Copper	57	56-3	57
Kresge	27-6	27-5	27-6
Lambert Co.	18-4	18-2	18-2
L. and M. Tobacco	102-6	..	102-6
Liquid Carbonic	42-2	41-6	42-2
Loew's	57-3	57	57-3
Lorillard	23	22-6	22-6
Mack Truck	48-2	47-4	48-2
Matheson Alkali	30-2	30-1	30-2
Mexican Seaboard	35	33-6	35
Montgomery Ward	58-4	57-6	58-1
Motor Wheel	23-4	23-2	23-4
Nash	17-3	16-6	16-6
National Biscuit	32-2	32-1	32-1
National Dairy Products	26	25-5	26
National Distilleries	29	28-6	28-6
National P. and L.	12-5	12-2	12-5
New York Central	47	45-3	46-7
North American Co.	33-4	32-3	33-4
North American Avia.	8-4	8-3	8-4
Northern Pacific	30-2	29-4	30-1
Ohio Oil	13-6	13-5	13-6
Packard	12-6	12-5	12-5
Pennsylvania Railway	47	43-3	43-4
People's Gas	56	55	56
Phillips Pete.	45-3	45	45
Pullman	59-4	59-3	59-3
Pure Oil	18	17-7	18
Radio	11-1	10-6	11-1
Remington Rand	21-6	21-4	21-6
Republic Iron and Steel	24-4	23-7	24-4
Reynolds Tobacco			57
Safeway Stores		38-3	39
Schenley	50-6	50	50-4
Sears Roebuck	97	95-5	97
Shell Union	26-6	26-1	26-5
Socony Vacuum	17-1	16-7	17-1
Southern Pacific	46	44-6	46
Southern Railway	23-4	22-6	23-4
Sperry Corp.	20-6	20-5	20-5
Standard Brands	17-6	17-3	17-6
Standard Gas		7-5	8
Standard Oil Cal.	39-7	39-4	39-6
Standard Oil N.J.	68-4	67-6	68-4
Stewart Warner	21-5	21-3	21-5
Studebaker	14-7	14-6	14-7
Texas Corp.	47-4	47-1	47-2
Texas Gulf	38-4	37-4	38-4
Timken	67-5	66-4	67-4
Trans-American	14-7	14-5	14-7
Union Carbide	100-5	99-5	100-4
Union Pacific	140-5		140-5
United Airline	24	23-4	24
United Corp.	7-7	7-6	7-7
United Fruit	[illegible]		78-5
United Gas and Imp.	[illegible]	15-6	16
U.S. Cast Iron Pipe	55	54	55
U.S. Indus. Alcohol	40-1	39-7	39-7
U.S. Realty	10-2	[illegible]	10-2
U.S. Rubber	36-3	[illegible]	36-3
Do. pfd	91	89-6	90-5
U.S. Smelting	84-6		84-6
U.S. Steel	77	75-1	77
Vanadium	22-4	22-2	22-4
Warner Bros.	15	14-3	15
Westinghouse Airbrake	43-4	43-2	43-2
Westinghouse Electric	146-4	144	146-4
Western Union	95	91-7	95
White Motor	25	23-7	25
Woolworth	61-6	61-2	61-5
Zenith Radio	38-2	38-1	38-2

LONDON MARKET

London, Oct. 29.—Stock prices again pushed forward with motor shares, rubber and mining issues in demand. Rayon and German bonds held steady, although Mexican Eagle issues sold lower. Trans-Atlantic stocks were irregular.

Today's Exchange

Foreign exchange rates today were:
Pound sterling, New York, 4.89.
Canadian dollar, New York, 1.00 1-16.
Franc, New York, 4.65 1-16.
Pound sterling, Montreal, 4.88¾.
U.S. dollar, Montreal, .99 31-32.
Franc, Montreal 4.64⅞.
In gold: Pound 11s 11d. U.S. dollar 59.46 cents, Canadian dollar 59.48 cents.

LATE RALLY AT MONTREAL

Canadian Press

Montreal, Oct. 29.—A late spurt sent prices forward in today's stock market. Smelters held a two-point gain at 67½, while Nickel and Noranda gained ⅛ each.

Late demand boosted Canadian Hydro-Electric preferred around three points to 53⅛. Power Corporation gained a point at 17.

Canadian Car issues lost, but C.P.R. and National Steel Car were up ¾ each at 13¾ and 28¾, respectively.

(By H. A. Humber Ltd.)

	Close
Bathurst Power and Paper	15
Bawlf Grain	2½
Do. pfd.	22½
Bell Telephone Co.	151
Brazilian Traction	17¼
B.C. Power "A"	35⅝
Do. "B"	5⅝
Bruck Silk	8½
Building Products	53
Canada Car and Foundry	12⅝
Do. pfd.	24
Canada Cement Co.	11⅝
Do. pfd.	96
Canada Northern Power	25⅝
Canada Steamship Lines pfd.	6⅝
Canada Celanese	27⅝
Do. pfd.	128
Canadian Hydro-electric Corp.	54
Canadian Industrial Alcohol A	6⅝
Do. B	6
Canadian Investors Corp.	29¾
Canadian Pacific Railway	13⅛
Cockshutt Plow Co.	9⅝
Consolidated Mining and Smelting	67½
Distillers Seagrams	23
Dominion Bridge	48
Dominion Coal	8½
Do. pfd.	18¾
Dominion Glass pfd.	153
Dominion Textiles	75
Dryden Paper Co.	10
Eastern Dairies Ltd.	2⅝
Electrolux Corp.	22⅝
English Electric Co. of Canada	31
Do. "B"	19
Foundation Co.	25
Goodyear pfd.	57¼
Gurd, Charles and C.	8¼
Gypsum, Lime and Alabastine	12⅝
Hamilton Bridge	8
Hollinger Cons.	13½
Howard Smith Paper	17½
Do. pfd.	100
Imperial Tobacco	14
International Nickel	61½
International Power and Paper of Newfoundland pfd.	94
Jamaica Public Service pfd.	130
Lake of the Woods Milling	34
Massey Harris	6
McColl Frontenac	14
Montreal Power	34½
Montreal Tramways Co.	91
National Breweries Ltd.	41
National Steel Car	28
Niagara Wire Weaving Co.	35
Noranda Mines	69
Ontario Steel Products	16
Ottawa Valley Power pfd.	102⅝
Power Corp. of Canada	17
Quebec Power	20
Rebent Knitting Mills	7⅝
Saguenay Power	100½
Shawinigan Water and Power	25⅝
Sherwin Williams	21½
Southern Canada Power	13½
St. Lawrence Corporation	4⅝
Do. "A" pfd.	18
Steel Co. of Canada	70½
Do. pfd.	61½
St. Lawrence Paper pfd.	50
Wabasco Cotton Co.	23
Winnipeg Electric Co.	3¼
CURBS—	
Abitibi Power and Paper	3⅛
Do. pfd.	21½
Asbestos Corporation	75
Bathurst Power and Paper "B"	5¼
Beauharnois Power	4½
B.A. Oil	23⅛
Canada Vinegars	20½
Canadian Vickers Ltd.	10⅝
Do. pfd.	50
Canadian Wineries Ltd.	2⅝
Consolidated Paper	9
Dominion Stores	10⅝
Dominion Tar and Chemical	13¾
Do. pfd.	104
Donnacona Paper Co.	11⅝
Do. "B"	10⅝
Ford of Canada "A"	24
Fraser Co.	24½
Imperial Oil	22⅝
International Paint	9
Do. pfd.	20
International Petroleum	37
Massey Harris	6
Melchers Distillers	10⅝
Do. B	4¼
Mitchell, Robert Co.	13⅝
Page Hersey Tubes	100
Price Bros.	16½
Do. pfd.	77
BANKS—	
Bank of Canada	58½
Bank of Montreal	207½
Bank of Nova Scotia	285
Bank of Toronto	230
Canadian Bank of Commerce	162
Dominion Bank	205
Imperial Bank	205
Royal Bank of Canada	184

NEW YORK CURB

(By H. A. Humber Ltd.)

	Close
American Cyanide B	34½
American Super Power	2⅝
American Gas Electric	41⅜
Associated Gas Electric A	4
Brazilian Traction	17¼
Cities Service	4⅝
Electric Bond and Share	24⅝
Ford A	24
Ford, England	8½
Hudson Bay M. and S.	29
Humble Oil	66
Inter. Petroleum	36¾
Imperial Oil	22⅝
Newmont Mining	98
Pioneer Gold	6⅝
Standard Oil, Kentucky	20⅝
American Aluminum	127
United Gas	7⅝
United P. and L. A	7⅝
Niagara Hudson Power	15⅝
Distillers, England	27⅝
Gulf Oil	101½
Atlas Corp.	15
Canadian Marconi	1⅝
Fisk Rubber	8¼
Creo. Petroleum	27¼
Cord Corp.	4
Lake Shore	54⅝
Teck Hughes	5
Hecla Mining	14¼
Wright Hargreaves	7⅝
Sunshine Mining	17¼
Pie Bakeries	16⅝
Segal Lock	3
Premier Gold	2⅝
Louisiana Land Exp.	12⅝

U.S. DOLLAR IN LONDON

London, Oct. 29.—Quietness prevailed in the exchange market today.

The United States dollar gained ¼ at $4.89⅛ to the pound, which compared with the overnight New York rate of $4.89 1/16.

The French franc ended at 105.15 francs to the pound against 105.12 yesterday.

MINES ACTIVE AT TORONTO

Toronto, Oct. 29.—Pickup in volume on the Toronto Mining Exchange today was accompanied by a firming tendency.

Sherritt Gordon advanced to 2.14, and substantial gains were marked up by Ventures, Wate Amulet and Noranda. Silvers were steady.

Dome, Lake Shore and Pickle Crow were higher. Central Pat and Moneta recorded narrow gains while San Antonio eased 10 cents.

(By J. W. Jones Ltd.)

	Close
Alexandria	3¼
Argosy	104
Anglo Huronian	585
Bagamac Rouyn	8¼
Barry Hollinger	5
Base Metals	28
Bidgood K	135
Big Missouri	47
Bobjo	23
Bralorne	885
Buffalo Ankerite	975
C. and E.	138
Canadian Malartic	140
Cariboo Gold	177
Castle Tretheway	121
Central Manitoba	20
Central Patricia	378
Chemical Research	106
Cons. Chibougamau	192
Coniagas	320
Coniarum	182
Dome Mines	5325
East Malartic	100
Eldorado	124
Falconbridge	1125
God's Lake	84
Granada	30
Green Stabelle	46½
Grull Whiskne	12½
Hardrock	118
Hollinger	1350
Howey Gold	66
Hudson Bay	2900
J. M. Consolidated	46
Kirkland Lake	57
Lake Shore	5475
Little Long Lac	650
Macassa	485
McIntyre	40½
McKenzie Red Lake	168
McLeod Cockshutt	430
McVittie Graham	19
McWatters Gold	116
Minto	21
Mining Corp.	220
Morris Kirkland	72
Nipissing	238
Noranda	6850
O'Brien	720
Pamour Porcupine	345
Paymaster	115
Perron Gold	156
Pickle Crow	630
Pioneer Gold	695
Premier Gold	295
Prospectors Airways	130
Red Lake Gold Shore	170
Read Authier	365
Reno Gold	125
Royalite	2850
San Antonio	230
Sherritt Gordon	218
Siscoe	440
Sladen Malartic	104
St. Anthony	17
Stadacona	61½
Sudbury Basin	560
Sullivan	193
Sylvanite	302
Teck Hughes	510
Thompson Cadillac	92
Ventures	256
Waite Amulet	195
Wayside	9¼
Wright Hargreaves	775
Ymir Yankee Girl	40½

Wheat Prices Lower On Winnipeg Market

Canadian Press

Winnipeg, Oct. 29.—Limited amounts of old wheat were offered for sale by Argentina today, with a detrimental effect on the price of Canada's major cereal. Values on the Winnipeg Grain Exchange closed 2½ to 2¼ cents lower, October at $1.09⅛, November $1.09¼, December $1.07 and May $1.07¾.

Prices at Liverpool closed 1⅝ to 2½d lower, the weakness spreading to other important world markets.

Cash grain spreads were generally firm. Coarse grain prices followed wheat.

(By H. A. Humber Ltd.)

Wheat—	P. Clo.	Open	High	Low	Close
Dec.	109-3	108-1	108-4	107	107
May	110	109	109-2	107-6	107
Oct.	111-5	111	111-1	109-1	109
Oats—					
Dec.	43-4	[illegible]	43-2	42-4	42-5
May	44-3	44-2	44-2	43-5	43-5
Oct.	44	44	44-1	43-5	43-3
Rye—					
Dec.	69-7	69	69-1	68-4	68
May	71	70	70-4	69-3	69-3
Oct.	70-4	70	69-4	69	68-7
Barley—					
Dec.	59-1	59-3	58-5	57-4	57-4
May	58-2	57-4	57-5	56-4	56-4
Oct.	61-2	61	60-2	59-4	59-4

Cash Grain Close

Wheat—1 hard, 112⅝; 1 northern, 109⅛; 2, 107⅝; 3, 104⅝; 4, 102⅞; 5, 98⅛; 6, 92⅛; feed, 77¼; track, 109⅛. Amber Durum—1, 129¼; 2, 118⅝; 3, 111⅛; 4, 107½; track, 128½. Arw.—1, 99¼; 2, 99¼; 3, 94¼. Garnet—1, 104⅝; 2, 103⅝.

Oats—2 cw., 43⅝; 3, 40⅝; ex. 1 feed, 41⅝; 1 feed, 39⅝; 2, 37⅝; 3, 35⅝; track, 43½.

Barley—2 row, 79; 6, 88½; 3 cw., 59⅛; 4, 54⅝; 5, 54½; 6, 52⅛; track, 59⅝.

Rye—1 cw., 68⅞; 2, 68⅞; 3, 65⅛; 4, 61⅝; track, 70⅝.

Flax—1 nwc., 160; 2 cw., 156; 3, 148; 4, 140; track, 161¼.

INDEMNITIES FOR FRIDAY

(By H. A. Humber Ltd.)
Winnipeg

	Bid	Offer
Wheat—		
December	106	108-2
May	106-4	108-6
Rye—		
May	68-6	
Barley—		
December	57	57-6
May	55	56-6

Associated Press

Chicago, Oct. 29.—Selling, attributed chiefly to recent buyers, took wheat prices to lower levels today from start to finish.

One bearish factor was a trade forecast that the exportable surplus from the present wheat crop in Argentina would be possibly 90,000,000 bushels more than from the last crop. Another weakening influence was that the Liverpool wheat market today showed in some cases three cents a bushel overnight tumble.

(By H. A. Humber Ltd.)

Wheat—	P. Clo	Open	High	Low	Close
Dec.	115-3	114-7	114-7	114-2	114-4
May	114	113-3	113-4	113	113-1
July	99	99-2	99-4	99-1	99-2
Corn—					
Dec	95-2	94-6	94-6	93-6	93-6
May	90	89-5	89-7	89-3	89-5
July	86-4	86-2	86-5	86-1	86-4
Oats—					
Dec.	41-1	41	41	40-6	40-7
May	41-3	41-2	41-2	41	41-1
July	38-7	38-6	38-6	38-4	38-4
Rye—					
Dec.	..	83	83-2	83	83
May	..	81-2	81-5	81	81-1
July	..	..	..	..	75

VANCOUVER WHEAT

Vancouver, Oct. 29.—Vancouver wheat cash prices:

	Straight	Tough
No. 1 hard	108⅜	106⅜
No. 1 northern	107⅛	105⅛
No. 2 northern	106	104
No. 3 northern	102½	99⅝
No. 4 northern	101½	98⅝
No. 5 wheat	97⅝	95
No. 6 wehat	90⅝	88
Feed	81⅝	79

LIVERPOOL

Liverpool, Oct. 29.—Today's per bushel wheat quotations, c.i.f. Liverpool, in Canadian funds at current sterling exchange rate of $4.89 as supplied by Broomhall. Shipment November:

	Today	Yest.
No. 1 Man. nor., Vancouver	126⅝	127⅝
No. 2 Man. nor., Atlantic	127⅝	128
Danubian	111⅝	111⅝
Argentina, Rosafe, 64 lbs. (Jan.-Feb.)	108½	109¼
West Australia, afloat	125¼	126⅛
Australia, new crop (Dec.)	123	123¾
Indian, choice Karachi	123¾	123¾
Argentina, Rosafe, 63 lbs. old crop	116⅛	..

LONDON METALS

London, Oct. 29.—Closing: Copper, standard, spot, £42 7s 6d; future, £42 13s 9d. Electrolytic, spot, bid, £46 10s; asked, £47. Tin, spot, £208 10s; future, £207. Lead, spot, £18 18s 9d; future, £18 16s 3d. Zinc, spot, £15 5s; future, £15 10s.

INDUSTRIALS RULE HIGHER

Canadian Press

Toronto, Oct. 29.—The trend was upward on the Toronto industrial section today and net gains outnumbered losses at the close.

C.P.R., a leading trader, registered a gain of more than half a point. Smelters advanced more than two points and the close was higher also for Ford A, Nickel, Imperial Oil, Walker's common, Canada Malting and the Brewing Corporation stocks. Brazilian registered a strong tone.

Eight stocks sold at new high prices, including the Steel of Canada issues, Canada Cement common and Shawinigan.

(By A. E. Ames & Co.)

	Bid	Asked
Bell Telephone	150½	150⅝
Brazilian T. L. and P.	16⅞	17
B.A. Oil	22⅞	23
B.C. Power A	35¼	
Canada Cement	11⅞	12
Do. pfd	95⅝	96½
Canadian Pacific	13½	13⅝
Consolidated M. and S.	67	67½
Ford A	24¼	
Gypsum, Lime and Alab.	13⅛	13¼
Imperial Oil	22⅝	22¾
Imperial Tobacco	13⅞	14
Inter. Petroleum	36½	36¾
McColl Frontenac	14⅛	
Do. pfd	103¼	
Montreal Power com	34½	35
Shawinigan W. and P.	25⅝	25¾
Bank of Montreal	206	210
Royal Bank	182	183

CALGARY LIVESTOCK

Calgary, Oct. 29 (Canadian Press).—Receipts Wednesday: Cattle 584, calves 153, hogs 451, sheep 501; Thursday to noon: Cattle 85, calves 15, hogs 116, sheep 200. Cattle steady; common to medium butcher steers 2.00-3.50, heifers 1.75-2.50, good stocker steers 2.75-3.25, good to choice veal calves 3.00-3.50. Hogs steady following a 25-cent decline, selects 7.10.

A. E. AMES & CO.
LIMITED
INVESTMENT SECURITIES
MONTREAL NEW YORK VANCOUVER TORONTO WINNIPEG LONDON, ENGLAND
801-315 Belmont House Telephones E 4171-2-3

HOWARD SMITH PAPER MILLS LTD.
5½% BONDS, DUE 1953
Entire Issue Called for Redemption
BURNS & WAINWRIGHT LTD.
415-6-7 Central Building Telephone Garden 8157-8

FOR RENT
Two-story Brick Building
In fine condition, **40x72,** with large warehouse adjoining. On large lot, Gorge Road and David Street. A fine **FACTORY** building for anything. Will make **8 LARGE APARTMENTS.** which would rent quickly. This is a fine **INVESTMENT. RENT** only **$40** or better. Price **$4,000.**
THE GRIFFITH CO. Phone E 7181

NEW YORK METALS

New York, Oct. 29.—Copper, steady. Electrolytic, spot and future, 10.00; export, 10.25.

Tin, firm; spot and nearby, 46.37½ to 46.50; future, 46.10.

Lead, strong; spot, New York, 4.80 to 4.85; East St. Louis, 4.65.

Zinc, firm; East St. Louis, spot and future, 4.85.

Iron, aluminum, antimony, quicksilver, platinum and wolframite unchanged.

BAR SILVER

London, Oct. 29.—Silver, steadier; 1/16 higher at 20 3/16d.

New York, Oct. 29.—Bar silver, quiet and unchanged at 44¾.

London, Oct. 29.—Money, ½ per cent. Discount rates, short bills, 9/16 per cent; three-month bills, 9/16 to ⅝ per cent.

Canadian Dollar Gains at N.Y.

Canadian Press

New York, Oct. 29.—Major currencies ruled mildly irregular in relation to United States currency on the foreign exchange market today.

Canadian dollars were listed at 100 1-16 cents, a gain of 1-32 per cent, pound sterling held unchanged at $4.89, but French francs declined .00 7-16 cents to 4.65 1-16 cents.

London, Oct. 29.—Bar gold declined ½d to 142s 1½d. (Sterling price equivalent to $34.76.)

Minto Feature On Vancouver Market

Canadian Press

Vancouver, Oct. 29. — Feature trading shifted to Minto during morning dealings on the Vancouver Stock Exchange today, attracting a turnover of better than 15,000 shares to close a half cent higher at 21.

The market as a whole displayed firmer undertone, though trading remained dull. Total board transactions for the early period amounted to 91,000 shares.

Pioneer continued to trade with improved activity, but slipped back to $7 after selling Wednesday afternoon at $7.05. Bralorne remained about unchanged.

Premier turned easier, declining 3 cents in quieter trading. Relief Arlington, Wayside and Kootenay Belle held about unchanged.

Pend Oreille, in the base metals, proved about the bright spot in the list. This stock closed 5 cents higher at 90 after fairly active trading.

Advances in Pend Oreille were attributed to climbing prices in New York copper and other base metals which today reached new high levels.

MINES— (By Mara, Bate & Co. Ltd.)	Bid	Asked
B.C. Nickel	35	36
Big Missouri	46	49
Beaver Silver	1-4	2
Bralorne	895	900
Bridge River Con.	3-6	4
B.R.X.	11	11-4
Canadian Rand	4	5
Cariboo Gold	172	175
Congress		7-4
Dicator	3	4
Dentonia	10-6	12
Fairview Amal.	8-2	8-4
Fawn	65	70
Federal	2-6	3-4
Gold Belt	10	15
Gold Mount	12	13
Grange	2-4	2-6
Grull Whiskne	12-4	13-6
Hedley Amal.		19
Home Gold	3	3-2
Island Mount	127	130
Inter. Gold	8-4	9-4
Kootenay Belle	82	85
Mak Siccar	2	2-4
McGillivray Creek	18	22
Meridian	2	3
Minto	20-4	21
Morning Star	2-2	2-4
Nicola	12-4	13
Noble Five	2-6	3
Pilot Gold	3-6	4-4
Pioneer Gold	695	705
Porter Idaho	4-2	5
Premier Gold	297	299
Quesnelle Quartz		9-4
Relief Arlington	37-4	40
Reno Gold	124	125
Reward	4-7	5
Sally	10	12
Salmon Gold	8-4	9
Sheep Creek	83	85
Silvercrest		4
Taylor Bridge	6	
United Empire	2-2	2-4
Vanalta	6-4	7
Vidette	126	130
Viking	1	1-6
Waterloo	1-2	2
Waverley	⅝	¾
Wayside	9	10
Wellington	½	1
Wesko	23	25
Whitewater	3	3-4
Ymir Yankee Girl	40	42
OILS—		
A.P. Con.	16-4	17
Amalgamated	10-4	11
Anaconda		6
British Dominion	18	19
C. and E.	140	143
Calmont	25	26
Commonwealth	14-4	15-4
Crow's Nest	9-4	11
Dalhousie Oil	70	75
Freehold	9-6	10
Hargal	17	17-6
Home Oil	100	105
Highwood Sarcee	11	11-4
McLeod	22	25
Madison	2-4	2-6
Mar Jon	16	17
Mercury Oil	11	11-4
Merland	10-2	12
Model Oil	29-4	30
Nordon	12-2	
Okalta com.	27	30
Pacalta	5-6	6-2
Ranchmen's		35
Royalite	28-4	
Wellington		9
United Oil	9	9-7
Vulcan		89
MISCELLANEOUS—		
Capital Estates	785	800
Coast Breweries	13-2	14-2
Inter. Coal and Coke	21	22

Vancouver, Oct. 29.—Stock sales this forenoon on the Vancouver stock exchange were:

Listed Oils
Amalgamated—2,000 at .10½, 500 at .10⅝.
A.P. Con.—1,000 at .17.
C. and E.—500 at 1.40, 400 at 1.41.
Commonwealth—1,000 at .15.
Hargal—700 at .17.
McDougall Segur—400 at .11.
Model—1,000 at .29, 1,000 at .29½, 1,300 at .30.

Curb Oils
Calmont—500 at .25, 1,000 at .25½, 100 at .26.
Crow's Nest—500 at .10½.
Freehold—800 at .09⅞, 1,000 at .10, 1,000 at .10¼.
Madison—2,000 at .02⅝.
Ranchmen's—700 at .35.
Southwest Pete.—100 at .22.
Royalite—10 at 29.25.

Listed Mines
Big Missouri—1,500 at .47½, 200 at .48.
Bralorne—100 at 8.95.
Dentonia—1,000 at .11.
Kootenay Belle—1,000 at .83.
Minto—2,400 at .20, 10,100 at .20½, 2,300 at .21, 600 at .21½.
Pioneer—1,150 at 7.00, 50 at 7.05.
Premier Border—5,000 at .00⅞.
Premier Gold—200 at 2.97.
Quatsino—1,000 at .02.
Salmon—1,000 at .09.
Taylor Bridge—100 at .06½.
Sheep Creek—100 at .83.
Wayside—500 at .09, 1,000 at .09¼.

Curb Mines
B.C. Nickel—1,000 at .35, 400 at .36.
Capital Estates—100 at 7.95, 35 at 8.00.
Capital Estates Warrants—190 at 2.90.
Congress—4,000 at .07.
Fawn—200 at .69.
Federal—1,000 at .03½.
George Copper—500 at .35, 100 at .36, 80 at .38.
Georgia Enterprise—250 at .02.
Golconda—1,000 at .11.
Gold Mount—1,500 at .12½.
Grandview—5,000 at .03.
Grange—4,000 at .02½.
Home—1,000 at .03.
Inter. Gold—2,500 at .09.
Nicola—500 at .12½.
Noble Five—2,000 at .03.
Pend Oreille—1,200 at .90.
Pilot—1,000 at .03¾, 1,520 at .04.
Quesnelle Quartz—1,000 at .09¼.
Relief Arlington—1,000 at .37, 1,100 at .38, 200 at .39.
Reward—4,000 at .05.
United Empire—1,000 at .02¼.
Wesko—300 at .25.
Whitewater—6,000 at .03.
Ymir Yankee Girl—100 at .42.

Industrials
U.D.L.—100 at .91.

Vancouver, Oct. 29.—Stock sales yesterday afternoon on the Vancouver stock exchange were:

Listed Oils
Amalgamated—500 at .10½.
A.P. Con.—1,000 at .17.
Commonwealth—500 at .15.
Hargal—1,500 at .17, 2,000 at .17¼, 1,000 at .17½, 100 at .18.
Home—300 at 1.03.
McDougall Segur—4,000 at .11, 1,000 at .11¼.
Model—1,000 at .29.

Curb Oils
Anaconda—2,000 at .05½.
Calmont—2,720 at .26.
Crow's Nest—1,000 at .10½.
Freehold—4,500 at .09¾, 3,300 at .10.
Highwood—1,000 at .11.
Nordon—500 at .12.
Okalta—1,000 at .28.
Pacalta—500 at .05¾.
United—2,700 at .09½.
Vulcan—25 at .80, 100 at .88, 100 at .89.

Listed Mines
Bralorne—100 at 8.95, 200 at 9.00.
Cariboo—100 at 1.76.
Dentonia—250 at .10½, 4,000 at .11.
Island Mount—500 at 1.30.
Kootenay Belle—1,000 at .83.
Minto—500 at .20½.
Morning Star—1,000 at .02⅝.
Pioneer—500 at 7.05.
Premier—600 at 3.00, 200 at 3.01, 350 at 3.03, 25 at 3.04.
Reno—300 at 1.25, 100 at 1.26, 50 at 1.28.
Sheep Creek—600 at .82, 500 at .83.
Taylor Bridge—500 at .06½.

Curb Mines
B.C. Nickel—1,000 at .34½.
B.R. Mount—1,000 at .11.
Capital Estates Warrants—19 at 2.90.
Congress—5,500 at .07½.
Federal—1,500 at .03, 100 at .04.
George Copper—200 at .38.
Home—1,000 at .02⅝.
Inter. Gold—1,000 at .09.
Marmot Metals—5,000 at .00⅝.
Meridian—1,000 at .02⅝.

CANADIANS AND THEIR INDUSTRIES....AND THEIR BANK

FIRST IN CANADA'S INTERNATIONAL TRADE
· THE TOURIST INDUSTRY ·

A national asset worthy of the most intelligent cultivation is the tourist business, which brought $202,000,000 into Canada last year and is estimated to bring at least $250,000,000 this year. In our international trade its monetary value to Canada now ranks ahead of that of any of our exports, not excepting those important exportable commodities, wheat and newsprint.

But the tourist industry has potential values beyond its annual money income:

- it fosters exchange of ideas between neighbours, international understanding and co-operation, tolerance and goodwill;
- it accelerates betterment of railway, waterway and airway service, of motor roads and hotel accommodation;
- it awakens interest in Canadian products and opportunities for capital investment.

Through its offices abroad and more than 500 branches distributed throughout Canada, the Bank of Montreal is one of the leading factors in providing service for the tourist trade. Its offices abroad and in Canada are centres to which countless tourists turn for information and guidance. These offices not only extend financial hospitality which facilitates the exchange and transfer of money, but contribute in many other ways to make the visits of tourists comfortable, happy and profitable.

Thousands of customers of the Bank of Montreal do business with visitors from other countries—hotels, transportation lines, service stations, stores, et cetera—and they too find the kind of banking service they need in the Bank of Montreal.

From the General Manager's address at the annual meeting of the stockholders of the Bank, 1935:

"Canada has unexcelled railway and hotel facilities to attract tourists the whole year round, and year by year, as our automobile roads are improved and extended, more and more American cars will be seen in Canada.

"Railway and steamship lines, tourist agencies and newspapers have done a great deal towards cultivating this important trade in the general interest.

"Country hotels, boarding houses and tourists camps are coming to realize the necessity of improving accommodations and service.

"If tourists are given a warm welcome, are comfortably accommodated and treated courteously and fairly, their number will increase annually."

BANK OF MONTREAL
ESTABLISHED 1817 · HEAD OFFICE, MONTREAL

BRANCHES IN VICTORIA AND DISTRICT
Douglas and Yates Streets: G. H. HARMAN, Manager
1200 Government Street: J. LEEMING, Manager
2210 Oak Bay Avenue: C. R. WICKSON, Manager
Esquimalt Branch: D. H. I. SHILDRICK, Manager
Duncan Nanaimo Port Alberni

MODERN, EXPERIENCED BANKING SERVICE.... THE OUTCOME OF 119 YEARS' SUCCESSFUL OPERATION

Mr. And Mrs.

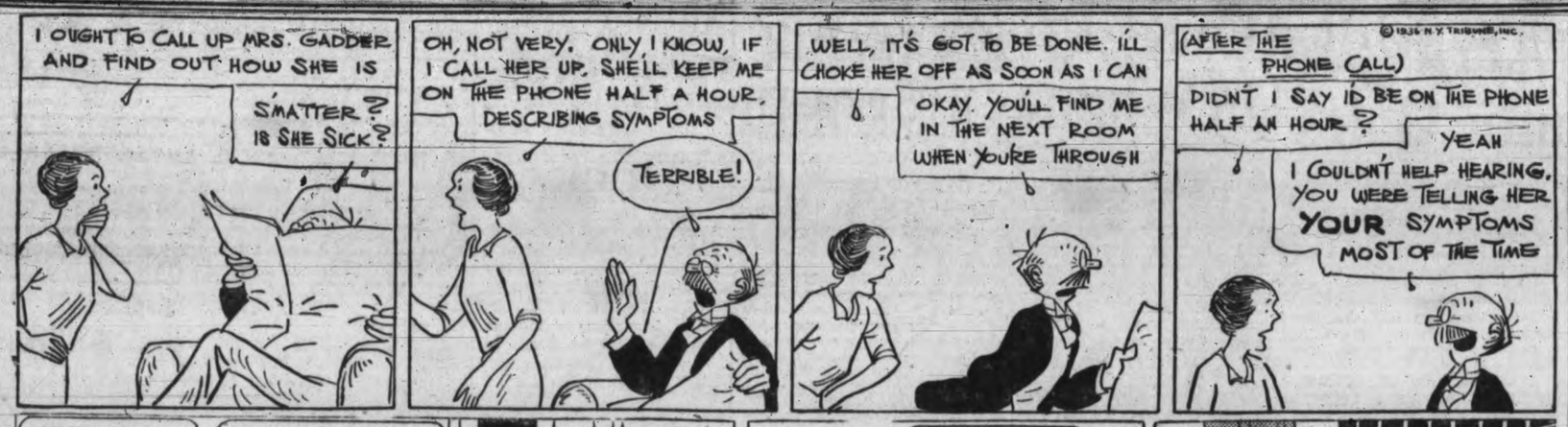

Bringing Up Father

Boots And Her Buddies

Alley Oop

Ella Cinders

The Gumps

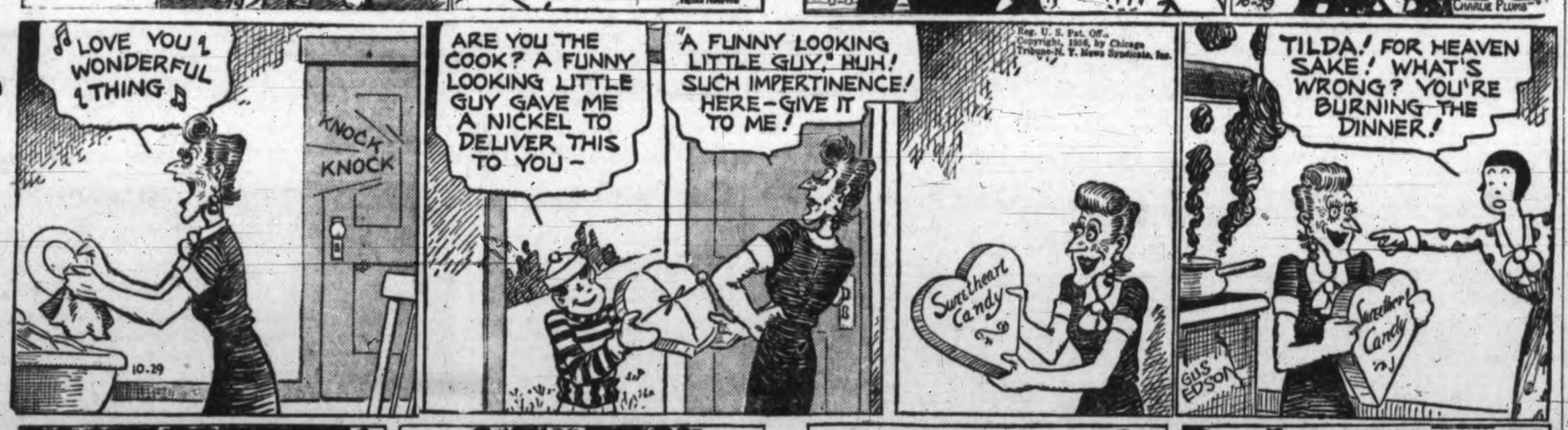

Tarzan And the Leopard Men

In his fall from the broken bough, Tarzan managed to land on his feet, holding The Kid firmly, thus saving both from injury or death. But hardly had he touched the ground when the Leopard Men leaped upon their victims with savage, triumphant shouts.

Despite the odds against him, the Jungle Lord whipped out his knife. He knew there was no chance of escape, but he would let them know that they had been in battle with the mighty Tarzan. The Kid, too, joined the fight with his fists, but they were soon overwhelmed.

Had the Leopard Men not been under strict orders to take the captives alive, the white giant and his comrade would have been struck down by the terrible Talons of Death; but they knew that Lulimi, the chieftain of their secret clan, had plans for a cannibal feast.

From a distant treetop Nkima looked down upon Tarzan's calamity and moaned: "They will kill him, and Nkima will be left alone in the jungle. Poor Nkima! Life is so hard for little monkeys!" Then Nkima saw the excited Leopard Men preparing to lead Tarzan away.

Dorothy Dix's Letter Box

DEAR DOROTHY DIX—My friends call me a gold-digger and say that I demand too much of the boys who take me out. I think I demand only what I deserve. The boy I go out with must have a job and he must have a car. I can't enjoy myself entertaining one at home or walking to a movie or to some local entertainment. I want to go places and do things, and I think that the boy with whom I go out should come for me in a car, take me any place I care to go, spend money on me, show me a good time and be satisfied with my company. One of my girl friends says that if she likes a fellow she would even go dutch treat in order to go with him, but I say if a fellow cannot pay for everything he shouldn't make a date. I would not go out with him, no matter how nice he was. I always have a good time when I go out and get more out of a date than my friends do, just because I expect more. I am eighteen and I can't see anything wrong with my point of view.

UNCONVINCED.

Answer—There isn't anything wrong with your point of view, as the only thing that seems to matter to you is keeping your eye on the main chance. As long as you do that and are not swayed away from it by any such foolish side issues as sentiment or compassion, or understanding, or desire for some other thing that money doesn't buy, you'll continue to get what you want out of men.

Your technique is perfect, and it is as old as femininity itself. Women have always got from men just what they demanded of them. In every age the Gimme Sisters have always ridden in chaises and been clothed in satins and bedecked with jewels. If men have worked themselves to death, or robbed and murdered to get them what they wanted—well, that's another story and one in which the ladies were not greatly concerned. There were always other men whom they could hold up just as effectually with a pair of blue eyes as they could with a pair of blue-nosed revolvers.

So I am quite sure that as long as you won't go out with a boy who hasn't a good job and a car and who isn't a spender, you will always get more out of your dates in the way of high-priced amusement than your poor, simple friends who are not on the make and who consider the boy himself more than they do his pocketbook; who can have a better time with a lad who is intelligent and amusing, sympathetic and congenial over a sandwich and a bottle of beer than they could with a dull, stupid lout of a millionaire no matter how much champagne and caviar he treated them to in a ritzy restaurant.

Of course, when a girl of eighteen is already an accomplished gold-digger and a boy's attraction for her consists not in the way his hair grows around his temples, or his keen line of conversation, or his having a way with him, but in how much he can spend on her, it's a gift.

She was born that way, and there is nothing much that anybody can say to her. She will always get orchids and sables and limousines out of men. But I would like to beg her, as she is strong, to be merciful and to show a little pity to her victims.

No other women in the world do more harm than do these demanding women. No other women wreck more men, and especially are they dangerous to boys who lack the knowledge of the world to recognize them for the common grafters they are and the courage to refuse their demands.

When I see one of these girls who makes a boy spend more on her than he can afford, I always think of a story that a proprietor of a big jewelry store told me. He said he knew a boy who was fine and manly, who had risen to a place of trust and who had every prospect of a successful life ahead of him.

One day this boy came into the jewelry shop with a pretty little soft-looking girl with whom he was obviously in love. While they waited for the boy's watch to be set, the girl asked the boy in a jocular way if he would give her anything in the case that she liked. Thinking it all a joke, he replied: "Oh, of course, all of them." "Well," she said, "I'll take that bracelet," pointing to a $2,000 glittering bauble. "You don't mean that," said the jeweler.

But she did. She got her claws on it, and the boy lacked the courage to tear it off her arm. Instead, with a trembling hand, he wrote a cheque for money he did not have, and that he stole to get, and that sent him to the penitentiary.

And there is another thing I would remind little Miss Gimme, who thinks her friends are simps to go with boys who have no cars and who can't afford to take them to high-priced places. Nine-tenths of the men who are rich at middle-age had to count their pennies in their twenties. Many a boy who has to walk his sweetheart to the neighborhood movies buys his wife a limousine later on.

But those boys didn't marry gold-diggers. They married girls who married them for themselves and not for the money they could give them.

* * * * * * *

DEAR MISS DIX—My wife, to whom I was very devoted, has been dead a number of years, and as I am in the full vigor of life, I would like to marry again. But I am very fearful of hurting my grown daughter who, with her husband and two babies, make their home with me. I worship her and she is a most devoted daughter, but I desire other companionship. I know that it would hurt her very much that any one was taking the place of her mother. She has a good husband and darling children, but she also wants to monopolize me. How can this situation be managed without wounding any one?

X. Y. Z.

Answer—I think middle-aged widows and widowers make a great mistake when they let their grown and married children keep them from marrying again if they so desire, and provided they make a suitable choice of a second mate.

People who are beginning to age need companionship far more than they ever did before, and they need their own homes in which they can indulge their own whims and tastes. These things even the most devoted children cannot give them, because they do not belong to the same generation. They have not the same desires. The things that entertain one, do not entertain and amuse the other. Mother and father want to sit by the radio of an evening and nurse their rheumatism and read a good book. Son and daughter, who belong to the young married set, want to go places and do things, and one or the other must be sacrificed unless mother or father marries and gets a companion of his or her own age.

Besides, as is perfectly right, son and daughter are absorbed in their mates and their children and their lives, and so father and mother are often left lonely enough. After son and daughter have got over the shock of realizing that father or mother is still young enough to have a life of his or her own they find it a great relief and for the happiness of all concerned to have some one take over the responsibility of keeping the old parent entertained, amused and happy.

DOROTHY DIX.

(Copyright, 1936)

Uncle Wiggily's Buzzer

By HOWARD R. GARIS

When Mr. Lontail, the mouse lady mother of Jillie and Jollie, called to them that Uncle Wiggily was there you should have heard them squeak with delight. No, on second thought, perhaps it is just as well you didn't hear Jillie and Jollie squeak. You might have thought something dreadful had happened.

But it was nothing like that. It was just very good news.

"I have brought you the pencil boxes," said Uncle Wiggily.

"Oh, goodie! Goodie! Goodie! Goodie!" laughed Jillie.

"Are there rubber erasers in them, as in regular pencil boxes?" asked Jollie. "I make many mistakes writing with pencils so I must erase them."

"You will find rubber erasers in each box I have for you," said Mr. Longears. "Of course, since these are home-made boxes the erasers are the same. Can you guess what I made the erasers from?"

The mouse children couldn't, so Uncle Wiggily told them.

"From pieces of old rubber boots that Mr. Whitewash, the polar bear, didn't use any more. Pieces of his old boots made fine erasers. Now tell me how you like your pencil boxes."

DELIGHTED

Jillie and Jollie were delighted, you may be sure. As I have told you in other stories, Uncle Wiggily made pencil boxes for the mice children, as their mother was too poor to buy pencil boxes in the 12 and 12 cent store.

"They're much nicer than store boxes," said Jillie as she took out a pen made from one of the feather quills of Grandfather Goosey Gander.

"And those rubber boots make swell erasers," said Jollie. "Look!"

He drew some black marks on a paper with one of the pencils from his box and, pretending he had made mistakes, he erased them. "They rub out like anything!" said Jollie.

He and his sister were so pleased with the pencil boxes, which Uncle Wiggily had made from white bark he gnawed off a birch tree, they could hardly wait for next day to take them to school.

But at last next day came, as it always does if you wait long enough. When the Lady Mouse Teacher in the Hollow Tree School rang the bell Jollie and Jillie put their pencil boxes on their desks.

They had little use for them during the morning classes, but after recess Miss Mouse said:

"Now we are going to have a writing lesson. Take your pens from your pencil boxes and write as nicely as you can on the paper."

LOUD BUZZING NOISE

Jillie reached for her pencil box and then, all of a sudden, from it came a loud buzzing noise.

"Oh! Oh!" squeaked Jillie.

"What is it?" Miss Mouse asked.

"I don't know!" said Jillie. "But there's a buzzer in my pencil box. It wasn't there when I came to school this morning. It buzzes so hard I'm afraid to open it. Oh, dear!"

"Where did you buy the pencil box?" asked the teacher.

"I didn't buy it. Uncle Wiggily made it," said Jillie. "And here he comes now!" she said, looking from the window. "Oh, I'm so glad! Uncle Wiggily, there's a buzzer in my pencil box!" she cried.

"Hum! I must see about that," said the rabbit gentleman, twinkling his pink nose. "I didn't put a buzzer in the box. Let me look." He opened the box and out flew a big, buzzing late June Bug. "How did you get shut in Jillie's pencil box?" asked the rabbit gentleman.

"Jackie Bow Wow caught me and put me in there for fun during recess," buzzed the June Bug as he flew out the window. Jackie laughed, but it wasn't so much fun when he had to stay in after school. But such things will happen. Jackie said he was sorry.

And if the jumping rope will stand still long enough to have a new dress tried on, I'll tell you next about Uncle Wiggily in a cornfield.

(Copyright, 1936, by H. R. Garis)

SEE IN THE FOG

SNOW, SLEET OR RAIN

With the new scientifically designed Fog Lamp, with the black-capped bulb.

Tested and Proven to Be Better

Low in Price, Only

$7.45

JAMESON MOTORS

LIMITED

Phone G 1161 740 Broughton St.

CONVERSION OF QUEBEC DEBT

Bill Approved By Assembly Clears Way, But No Early Move Planned

Canadian Press

Quebec, Oct. 29.—Conversion of part if not the entire debt of the province of Quebec is authorized in a measure sponsored by Provincial Treasurer Martin B. Fisher and adopted on division by the Quebec Legislative Assembly yesterday.

The measure did not mean the government would immediately convert the provincial debt, Premier Maurice Duplessis said in explaining the bill. He said it gave the government power to do so if desired and at the same time enabled it to secure advantage of lower money rates.

In bringing down his budget ten days ago, Provincial Treasurer Fisher told the House the net funded debt as published by the treasury department in the official gazette for the end of the fiscal year June, 1936, was $130,643,614.

But, he declared, as computed by the Union Nationale government, after investigating the provincial financial situation, the province's total liabilities were $15[illegible]8,620, to which he added a recent $51,000,000 loan less a maturing loan of $10,000,000 bringing the total outstanding bonds to $200,528,629.

PASSENGERS ASHORE

Dublin, Oct. 29.—Sixteen passengers, four of them children, landed at Dublin yesterday evening from the Ss. American Shipper.

They showed no effects of the buffeting the United States Lines ship received as she drifted helplessly in heavy seas off the Irish coast.

The ship, rudderless, called for aid Sunday night and reached port after tugs went to her assistance.

The vessel proceeded to Liverpool in tow for repairs.

Tide Table

[illegible]TOBER

Date	Time h.m.	Ht ft.	Time h.m.	Ht. ft.	Time h.m.	Ht ft.	Time h.m.	Ht ft.
29 ..	2.40	7.3	7.15	6.2	12.45	9.2	20.28	1.7
30 ..	4.00	7.6	7.50	6.8	13.15	9.4	21.10	0.9
31 ..	5.18	7.9	8.44	7.3	13.45	9.6	21.56	0.6

The figures for height serve to distinguish high water from low water. Where blanks occur in the tables, the tide rises or falls continuously during three of the usual tidal periods.

The height is in feet and tenths of a foot, measured from the average level of lower low water.

Sunrise and Sunset

Time of sunrise and sunset (Pacific standard time) at Victoria, B.C., for the month of October, 1936:

Day	Sunrise Hour	Sunset Hour
29	6.54	5.00
30	6.55	4.58
31	6.57	4.57

Good Way to Treat Piles

Most pile sufferers seem to think that their trouble is just a local condition. This is only partly true. Dr. Leonhardt, after years of study, learned one great aggravating cause of piles was an internal congestion, holding back return blood flow from the lower bowel, with increasing pain and misery.

Dr. Leonhardt also learned the proper way to treat such piles was with an internal treatment which would attack a cause; that was the best way to get satisfying relief. He worked out his prescription, Hem-Roid, with the idea that by reaching the cause, more lasting benefit and greater freedom from piles would be had.

Hem-Roid is an internal treatment. Its medication is directed to correcting congestion which causes or aggravates piles in the majority of cases. Once this is done, relief quickly follows.

Hem-Roid is a very effective, easy and pleasant way to treat piles. Usually definite results will be seen the first day. MacFarlane and Vancouver Drug Company stores, or any druggist can supply you and if you are not pleased with the first bottle, you may have your money back. Try it and prepare yourself for a pleasant surprise.

Freighter Adrift In Atlantic Gales

Ss. Afghanistan Loses Steering Gear When Midway Between Scotland and Labrador

New York, Oct. 29.—The British freighter Afghanistan, believed to be enroute from Tynemouth, England, to Montreal, was reported by MacKay radio to have flashed word late last night she was drifting in heavy gales in mid-Atlantic.

The freighter's steering gear had been carried away, according to the message picked up here.

Several hours later no further word of the ship's plight had been received in New York.

The position she reported placed the British freighter in mid-Atlantic, about 950 miles west of Scotland.

She lay about 500 miles north of the regular ship lanes between the United States and Great Britain, at a position approximately midway between the coasts of Scotland and Labrador.

The Afghanistan was reported to have left Tynemouth, England, October 15.

Lloyd's register listed her as a freighter of 5,616 tons wth Newcastle as port of registry.

Her owner is the Hindustan Steam Shipping Company of London.

She was built in 1917 by the Sunderland Shipbuilding Company. The ship is 385 feet in length and has a 53-foot beam.

The number of crew aboard the freighter was not immediately learned.

TELLS OF GAINS IN AUSTRALIA

New South Wales Education Minister Visits Toronto

Toronto, Oct. 29.—Canada in her present state is economically and industrially comparable to Australia at the lowest ebb of her collapse, Hon. D. H. Drummond, minister of education of New South Wales, said on his arrival here yesterday evening.

Industries in Australia today were thriving, Mr. Drummond said, due to the Australian government's policy of creating employment by donating large portions of the capital needed for public works. The money was used for wages that took workmen off relief rolls and started subsidiary industries operating to provide necessary materials for building.

The policy had proved successful, said Mr. Drummond, and Australians, well out of the depression, were now thinking of the question of defence. Australians felt their cause was with the Mother Country, but like Canadians, they felt no participation should be expected of them unless they joined in the discussions which decide whether the Empire should fight, he said.

Scores Attacks On Security Act

Roosevelt in Speech Says Some Few Employers Misleading Workers

Associated Press

Wilkes Barre, Pa., Oct. 29.—President Roosevelt reiterated today that a "handful" of employers were spreading pay-envelope "propaganda" against the United States Social Security Act and linked with it a suggestion that it "might be well for them to move to some other nation in which they have greater faith."

Some employers were trying to "mislead and coerce labor," he said.

They were seeking repeal of the act, the President said, because under it they had to put up $3 to the workers' $1 to pay for pensions and insurance.

Des Moines, Oct. 29.—Arrested on a charge of violating Iowa election laws by distributing in pay envelopes unsigned notices "tending to create sentiment against President Roosevelt," Albert Penn, Des Mines manufacturer, will be given a hearing November 12.

The Iowa election law provides that such political notices must be signed.

SALTSPRING ISLAND FERRY

DAILY SAILINGS

EXCEPT WEDNESDAY

Lv. Fulford Harbor ..... 8.15 a.m. 4.00 p.m.
Lv. Swartz Bay ..... 9.30 a.m. 5.00 p.m.

Fares

Automobiles (including driver) .. 75c to $1.50
Passengers 25c
Trucks (including driver) .... $1.25 to $2.00
Motorcycles (including driver) 50c

For Further Information and Motor Coach Connections Phone E 1177, E 1178

GULF ISLANDS FERRY CO. LIMITED

Pilots' Lookout

Rokos, passed Victoria, bound James Island, Wednesday, 4 p.m.

Baron Fairlie, docked Victoria, from Crofton, Wednesday, 11.15 p.m.

Caledonian Monarch, docked Victoria, from Vancouver, 1.30 a.m.

Caduceus, passed Victoria, outbound, 5.30 a.m.

Norfolk Maru, left William Head, bound Puget Sound ports, 6.50 a.m.

Harmatris, passed Victoria, bound Vancouver, 1 p.m.

Aorangi, due Victoria, from Sydney, Auckland, Suva and Honolulu, 4 p.m.

Negotiations Give Hope No Maritime Strike Is Coming

(Continued From Page 1)

Federal Conciliator E. H. Fitzgerald predicted: "Probably there will not be any strike at all."

MIGHT BE LIMITED

Union leaders said: If a strike were called tonight, it was possible it would take effect only against four major west coast steamship companies. The negotiating committee, which was empowered last week to call the strike, had reached no decision on this point.

Such action observers said, probably would keep a walkout from spreading to the Atlantic coast, where 1,000 left wing seamen meeting in New York voted to join Pacific maritime unions if they struck.

Decision on this point hinged on a meeting this morning between unions and the coast committee of shipowners, headed by T. G. Plant, which last night informed unions further negotiations for new working agreements would be "useless." Union leaders indicated they would submit their proposals direct to company presidents if necessary.

After the coast committee's announcement the Shipowners' Association, representing companies operating coastwise freighters in the so-called steam schooner trade, met and reached tentative agreements with the Sailors' Union of the Pacific and the marine firemen. Indications were an agreement was reached early today with the marine cooks and stewards.

ENGINEERS AGREE

Agreements remained to be reached with the marine engineers, American Radio Telegraphists' Association and the masters, mates and pilots.

NEW YORK POSTPONEMENT

New York, Oct. 29.—Left wing seamen of the port of New York followed the lead of Pacific coast maritime unions today in suspending for twenty-five hours a strike called in support of the western dispute over a new working agreement.

The strike was voted last night at a mass meeting attended by about 1,000 seamen and the men prepared to quit work at 3 a.m. E.S.T.

Negotiations went ahead, meanwhile, in a dispute between the Luckenbach Steamship Lines and the International Longshoremen's Association, after a strike was called off to permit further parleys.

The Weather

Daily Bulletin Furnished by the Victoria Meterological Department

WINDY

Victoria, 5 a.m., Oct. 29.—A moderate disturbance is approaching the coast, causing showers in the north, but the weather has been mostly fair in British Columbia. It continues mild on the prairies.

Reports

Victoria—Barometer, 29.96; temperature, maximum yesterday 50, minimum 43; wind, 6 miles N.; rain, trace; cloudy.

Vancouver—Barometer, 29.98; temperature, maximum yesterday 58, minimum 42; calm; foggy.

Prince Rupert—Barometer, 29.82; temperature, maximum yesterday 50, minimum 40; wind, 6 miles E.; rain, .12; raining.

Estevan Point—Barometer, 29.94; temperature, maximum yesterday 54, minimum 42; wind, 4 miles E.; cloudy.

Tatoosh—Temperature, maximum yesterday 52, minimum 44; wind, 14 miles E.; cloudy.

Seattle—Temperature, maximum yesterday 53, minimum 42; wind, 18 miles N.E.; raining.

Portland, Ore.—Temperature, maximum yesterday 60, minimum 42; wind, 4 miles W.; cloudy.

San Francisco—Barometer, 29.94; temperature, maximum yesterday 78, minimum 56; wind, 4 miles N.; clear.

Temperatures

	Max.	Min.
Victoria	50	43
Nanaimo	56	40
Vancouver	58	42
New Westminster	55	38
Dawson	34	30
Seattle	52	42
Portland	60	42
San Francisco	78	56
Kamloops	50	36
Prince George	52	28
Penticton	50	34
Grand Forks	56	
Nelson	50	
Vernon	46	35
Kelowna	47	34
Kaslo	49	39
Calgary	56	34
Edmonton	52	24
Prince Albert	50	26
Moose Jaw	54	24
Qu'Appelle	52	30
Winnipeg	42	34
Yesterday:		
Toronto	43	26
Ottawa	42	24
Montreal	40	26
St. John	44	22
Halifax	44	34

Forecast

Victoria and vicinity for 36 hours ending 8 p.m., Friday: Winds, shifting to southerly, becoming fresh or strong; cloudy, followed by fog or rain.

The British House of Commons once adjourned to see eleven-year-old William Betty, boy prodigy, play in Hamlet. Betty could master the most difficult Shakespearean parts with ease.

Has Big Ship

CAPT. G. R. PARRY, R.D., R.N.R. commander of the Canadian Pacific liner Empress of Britain, snapped on the liner's bridge last Saturday just before she sailed for Southampton from Quebec. Capt. Parry went to the fleet's flagship from the Ss. Duchess of Bedford.

Younger Captains For Large Liners

(Continued From Page 1)

before Lady Britten could reach his bedside from her town house in London.

As soon as Capt. Britten was taken ill an urgent message was sent to Capt. P. V. Peel, just starting a holiday with his wife at Chandlers Ford. He responded immediately and the Queen Mary sailed for New York only seven minutes behind schedule.

RAN AWAY TO SEA

Sir Edgar's death, at the age of sixty-two, brought to a close a colorful marine career started nearly half a century ago. He was born at Bradford, in the County of Yorkshire and as a lad of thirteen went to sea, without parental consent, and joined the crew of a barque, as an apprentice.

He spent three years trading to South America. He served in sailing vessels for ten years and had the distinction of holding a master's certificate both for sail and steam.

He joined the Cunard Line in 1901 as fourth officer of the Ivernia. His Cunard career was interrupted for a two-year course of naval training aboard H.M.S. Vengeance. His first Cunard command was the Phrygia. Then he became staff captain of the Lusitania. During the war years he was staff captain of the Aquitania, after which he commanded the Mauretania and the Aquitania. At one time or another in his sea career, Sir Edgar had commanded also the Compania, the Lycia, the Ascania, the Saxonia, the Pennonia, the Andania, the Laconia, the Samaria and the Berengaria. He received his knighthood from the hands of the late King George V, in 1934.

"PRETTY NICE SHIP"

A grey-eyed, square-jawed Yorkshireman, but with a dry sense of humor, he commented "She's a pretty nice ship" when he first looked over the Queen Mary.

Sir Edgar Britten was a modest man and quiet in his speech, but when occasion demanded he could use some sailorly words with emphasis. On arrival in New York at the end of the Queen Mary's first voyage he was greeted as "Sir Edgar" by a ship news reporter whose acquaintance he had made on many previous crossings. "Sir Edgar be damned," exploded the commodore. "It's Britten to you."

And so the small boy, who ran away to sea, rose to the highest rank of his chosen profession. He has become almost a legendary figure in England and his name will long live in the annals of the sea, for it was Sir Edgar, with the Queen Mary, who regained for England the supremacy of the seas, after Italy, France and Germany had held the Blue Ribbon of the Atlantic for some years.

OCEAN MAIL SERVICES

Nova Scotia, Halifax, October 27; Europe.

Kenbane Head, Montreal, October 28; Irish Free State.

Kingshaug, Charlottetown, October 21; St. Pierre and Miquelon.

Belle Isle, North Sydney, October 27; St. Pierre and Miquelon.

Tindefjell, Montreal, October 19; Belgium, Holland and Germany.

Luebak, Montreal, October 30; Germany.

Cape Lena, Montreal, October 20; Italy.

Nanking, Montreal, October 27; Denmark and Sweden.

Topdalsfjord, Montreal, October 20; Norway.

Pilsudski, Halifax, October 19; Denamrk and Poland.

Calumet, Montreal, October 25; Union of South Africa.

City of Tokio, Montreal, Octboer 24; Egypt.

Lady Drake, Halifax, October 23; Bermuda, Leeward Islands, Nevis, St. Lucia, Barbados, St. Vincent, Grenada, Trinidad, British Guiana and Venezuela.

Cornwallis, Halifax, October 19; Barbados, Trinided, British Guiana and Venezuela.

Maravi, Halifax, October 31; Bermuda, St. Kitts, Nevis, Antigua, Dominica, St Lucia, Barbados, St. Vincent, Grenada, Trinidad, British Guiana and Venezuela.

Lady Rodney, Montreal, October 28; Bermuda, Bahamas, Jamaica, Colombia and British Honduras.

Ciss, Halifax, October 31; Cuba.

Cathcart, Halifax, October 26; Jamaica and Colombia.

Constable Hurt In Burnaby

Vancouver, Oct. 29.—British Columbia Police Constable H. Smith was in a hospital here today with fractures of the shoulder and ribs suffered late yesterday when a motorcycle he was riding collided with an automobile at a street intersection in Burnaby. Hospital authorities reported his condition fairly good.

RAILWAY MAN HAS RETIRED

H. G. Reid, Canadian National Employee, Leaves Service at Winnipeg

Winnipeg, Oct. 29.—With fifty-three years of railroad service behind him, together with the proud record of never having booked out for a day's sickness during that time, H. G. Reid, assistant general superintendent of motive power, Canadian National Railways, Winnipeg, retired from active service today. On Thursday, Mr. and Mrs. Reid will leave for the south, where they will spend some time visiting their son.

Yesterday afternoon Mr. Reid was the guest of honor at a meeting of his associates and was presented with a purse. Vice-president A. E. Warren, on behalf of the employees of the western region, made the presentation and paid high tribute to the fine contribution Mr. Reid had made to railway life and development during his long railway career.

Mr. Reid dates his service back to March, 1884, and has the unique distinction of having fired an engine for three years back in the wood-burning days. He was then located in North Bay with the Canadian Pacific Railway. Since that time he has been closely associated with every development of steam railway life. He occupied positions of laborer, fireman, engineer, district master mechanic and master mechanic and left the service of the C.P.R. in 1916 to join the national transcontinental railway as master mechanic.

When the national transcontinental railway was co-ordinated with others in 1922 he became general master mechanic and later assistant general superintendent of motive power, and continued in this position until the present date.

MAILS

BRITISH

Close, 4 p.m., October 29, Ss. Queen Mary via New York.

Close, 1 p.m., November 2, Ss. Empress of Britain.

Mail intended for transmission via New York should be so marked. When sent by air over United States lines, mail may be posted three days later than the dates indicated.

WEST INDIES GENERALLY

Close, 1 p.m., October 30.

JAMAICA

Close, 1 p.m., October 30, November 1.

AIRMAIL SCHEDULE

Close: Victoria, 3.30 p.m. daily, except Sundays and holidays. Arrive: Chicago, 10.30 a.m., next day; New York, 8.40 p.m., next day; San Francisco, 2.35 a.m., next day; Los Angeles, 5.30 a.m., next day; Halifax, N.S., 5.20 p.m., third day; London, Ont., 7.15 p.m., next day; Montreal, 7.45 a.m., second day; Ottawa, 7.45 a.m., second day; Toronto, 8 p.m., next day; Winnipeg, 2.05 p.m., next day.

HONOLULU

Close: 11.15 p.m., October 17, 20, 24, 26, 27, 31, November 6, 7, 10, via San Francisco.

Close: 8.30 a.m., Tuesdays, air mail via China Clipper (25c ½ ounce).

Close: 4 p.m., October 17, Ss. Empress of Canada.

Close: 4 p.m., November 4, Ms. Aorangi.

AUSTRALIA AND NEW ZEALAND

Close: 4 p.m., November 4, Aorangi; due Auckland, November 23; Sydney, November 28.

CHINA AND JAPAN

Close: 4 p.m., October 3, Empress of Asia; due Yokohama, October 14; Shanghai, October 19; Hongkong, October 22.

Close: 4 p.m., October 17, †Empress of Canada; due Yokohama, October 31; Shanghai, October 31; Hongkong, taorin Shanghai, November 3; Hongkong, November 6.

Close: 4 p.m., October 24, President McKinley; due Yokohama, November 6; Shanghai, November 10; Hongkong, November 13.

Close: 4 p.m., October 31, Empress of Russia; due Yokohama, November 12; Shanghai, November 16; Hongkong, November 19.

* Mails for Japan only.
† Carries mails for Honolulu.

QUEEN CHARLOTTE

Close: 1 p.m., October 30, November 13, 27, via Vancouver.

Close: 1 p.m., October 21, November 4, 18, December 2, via Prince Rupert.

Tl-ell to Prince Rupert only. Rose Harbor to Vancouver only.

YUKON AND ATLIN

Close, 1 p.m., October 28, November 13, via Vancouver.

Close, 4 p.m., October 21, November 6, via Seattle, Wash.

ALASKA MAILS

Yukon from Seattle, 9 a.m., October 17.
Princess Norah from Vancouver, 9 p.m., October 19.
Alaska from Seattle, 9 a.m., October 24.
Princess Norah from Vancouver, 9 p.m., October 26.
Yukon from Seattle, 9 a.m., October 31.
Alaska from Seattle, 9 a.m., November 7.
Princess Norah from Vancouver, 9 p.m., November 13.

WEST COAST

Close 10 p.m., 1st, 11th and 21st each month for Ahousat, Bamfield, Ceepeecee, Clayoquot, Clo-oose, Ecoole, Estevan Point, Kakawis, Kildonan, Kyuquot, Nootka, Port Alberni, Port Renfrew, Sechart, Tofino, Ucluelet. Due, 1.15 p.m., 8th, 18th and 28th each month, except Ecoole.

Close, 10 p.m., 21st each month and 9.45 a.m., 22nd each month for Centre Island. Due, 1.15 p.m., 26th each month.

Close, 9.45 a.m., 2nd, 12th, 22nd each month, except Sundays, for Clayoquot, Estevan Point, Kakawis, Kyuquot, Tofino.

Close, 9.45 a.m., 6th, 16th, 26th each month, except Sundays, for Clo-oose, Port Renfrew, Bamfield and Kildonan.

Close, 945 a.m., Thursdays and Saturdays, for Bamfield, Ecoole, Kildonan, San Mateo, Sechart, Ucluelet. Due, 5.10 p.m., Tuesdays and Saturdays.

Close, 11.15 p.m., Mondays; 1 p.m., Fridays for Holberg, Port Alice, Quatsino. Due, 7 a.m., Tuesdays and Fridays.

Close, 10 p.m. 1st each month and 9.45 a.m., 2nd each month, for Cachalot. Due 1.15 p.m., 8th each month.

GULF ISLANDS

GANGES, GALIANO, MAYNE, PENDER ISLAND, PORT WASHINGTON, SALT SPRING ISLAND

Mails close Sunday, Wednesday, Friday 11.15 p.m.; Tuesday, 10 a.m.

Mails due Monday, 7.15 p.m.; Sunday Wednesday, Friday, 7.15 a.m.

BEAVER POINT, FULFORD HARBOR

Mails close Tuesday, 10 a.m.; Wednesday, Friday, 11.15 p.m.

Mails due Sunday, Wednesday, Friday 7.15 a.m.

SATURNA

Mails close Sunday, Wednesday, 11.15 p.m.

Mails due Monday, 7.15 p.m.; Friday, 7.15 a.m.

SOUTH PENDER

Mails close Sunday, Wednesday, 11.15 p.m.

Mails due Monday, 7.15 p.m.; Friday, 7.15 a.m.

BELLS AND KNELLS MISSING

Old Romney, Eng.—There has only been one bride in the last five years and one death in the last two in this Kent village.

Around the Docks

Aorangi In Port This Afternoon From "Down Under"—Two Freighters Stow Lumber at Ogden Point—Ships Due From Europe and Montreal — Lumber In the Hold of Damaged Freighter—Victorians Going to San Francisco

Inbound from Sydney, Auckland, Suva and Honolulu, the Canadian Australasian motorship Aorangi, Capt. T. V. Hill, reached the Outer Docks this afternoon. She was running more than twelve hours ahead of schedule. She expects to get away from Victoria in time to reach Vancouver before midnight.

There are 100 passengers aboard the liner in all classes. About twenty-five will disembark here, a number of them planning to take the Ss. Princess Marguerite an hour later for Seattle.

Among the incoming travelers are Hon. Walter Nash, Minister of Finance of New Zealand, en route to London with several officials, and Rev. Pascoe Goard, British-Israelite leader well-known in Victoria, who is returning from a lecture tour of Australia and New Zealand.

LOADING LUMBER

The freighters Caledonian Monarch and Baron Fairlie are today at Ogden Point, both loading for the United Kingdom. The former is stowing 400,000 feet and the latter close to 1,000,000 feet. King Brothers cleared the King Arthur from Cowichan Bay yesterday evening. She took 450,000 feet there and shifted overnight to Crofton.

DISCHARGING NITRATES

With one of the biggest cargoes of nitrates in some months, the Greek freighter Rokos is at James Island. She has 2,300 tons from Hopewell, Virginia, and will be at the island for four or five days. In November she will come to Victoria for lumber.

INBOUND SHIPS

The Ms. Pacific Commerce is now nearing port from Montreal and is expected to arrive here tomorrow evening in service for the Vancouver-Lawrence Line. She is bringing in a good parcel of general freight.

Also due tomorrow evening or early Saturday morning is the Dutch motorship Dinteldyk, which left San Francisco yesterday at noon. She is coming in from Rotterdam and London and has 175 tons of general freight for this port. Before proceeding to Vancouver she will load doors and cooperage stock here for London. There are four passengers aboard the ship for Victoria.

LUMBER IN HOLD

The damaged British freighter Temple Moat, now being repaired alongside the Yarrow dock in Esquimalt Harbor, has 900,000 feet of Vancouver Island lumber in her hold. It was put aboard at Port Alberni, from which port the ship was bound for Crofton when she was in collision early Saturday morning near Race Rocks with the American freighter Maunalei.

Work is going ahead twenty-four hours a day on the Temple Moat. Because of this members of the crew, whose quarters were badly damaged, are staying at boarding houses in Esquimalt. The captain is remaining aboard.

GOING SOUTH

Victorians who are going to San Francisco by the Ss. President Grant at midnight Friday will leave here tomorrow afternoon to make connections at Seattle.

The Grant will reach San Francisco next Monday morning and will arrive back in Seattle next Thursday morning, sailing two days later from Victoria for the Orient. She arrived here yesterday from across the Pacific.

Coastwise Sailings

VICTORIA-VANCOUVER

Princess Kathleen leaves Victoria for Vancouver daily at 1.50 p.m.; arrives Vancouver 6.30 p.m.

Princess Marguerite leaves Vancouver daily for Victoria, 10.30 a.m.; arrives Victoria 3.30 p.m.

Princess Elizabeth or Princess Joan leaves Victoria daily at midnight, arriving Vancouver, 7 a.m.

VICTORIA-SEATTLE

Ss. Iroquois leaves Seattle daily at midnight; arrives Victoria, 8.35 a.m.; leaves Victoria, 9 a.m.; arrives Seattle 5 p.m.

Princess Marguerite leaves Victoria daily, 4.30 p.m.; arrives Seattle 9.45 p.m.

Princess Kathleen leaves Seattle daily 8.55 a.m.; arrives Victoria 1.10 p.m.

VICTORIA-PORT ANGELES

Ss. Iroquois leaves Port Anseles, 7 a.m.; arrives Victoria, 8.35 a.m.; leaves Victoria, 9 a.m.; arrives Port Angeles, 10.35 a.m.

WEST COAST SERVICE

Princess Maquinna sails from Victoria 11 p.m. on first, eleventh and twenty-first of each month, for ports as far north as Port Alice.

SIDNEY-ANACORTES

Rosario leaves Sidney, 2 p.m. daily; arrives Anacortes, 6.30 p.m.; leaves Anacortes, 8.45 a.m.; arrives Sidney, 1.15 p.m. Makes connections at Lopez for Chuckanut Drive.

SALT SPRING ISLAND

Ms. Cy Peck leaves Swartz Bay, daily except Wednesday, at 9.30 a.m. and 5 p.m.; leaves Fulford Harbor, daily except Wednesday, at 8.15 a.m. and 4 p.m. Sunday only, leave Fulford, 8.15 a.m., 10.30 a.m., 4 p.m.; leave Swartz Bay, 9.30 a.m., 11.30 a.m. and 5 p.m.

DIES IN VANCOUVER

Vancouver, Oct. 29 (Canadian Press).—Funeral services were held here today for Mrs. Elizabeth McMillan, sixty-eight-year-old Vancouver resident who died Monday.

Mrs. McMillan was born in New Brunswick and came here in 1890.

She is survived by one daughter and six sons, including John A. McMillan, of Port Alberni, B.C.

Spoken By Wireless

October 28, 8 p.m.—Shipping:

EMPRESS OF JAPAN, Yokohama to Victoria, via Honolulu, 176 miles west of Honolulu.

AORANGI, Honolulu to Victoria, 813 miles from Victoria.

NORFOLK MARU, bound Puget Sound, 450 miles from Estevan, at noon.

ALBERTOLITE San Pedro to Vancouver, 703 miles from Vancouver.

ONTARIOLITE, bound Vancouver, 360 miles from Vancouver.

CANADA, bound Vancouver, abeam Tatoosh, 9 p.m.

PACIFIC COMMERCE, Montreal to Victoria, 470 miles from Victoria.

HARMALA, bound Vancouver, 1,440 miles from Vancouver.

DINTELDYK, Rotterdam to Victoria, 980 miles from Victoria.

October 29, 8 p.m.—Shipping:

Estevan—Cloudy; east, light; 29.90; 46; sea, light swell.

Pachena Point—Overcast; calm; 29.90; 44; sea, smooth.

Swiftsure Lightship — Overcast; east, light; 29.89; 47; sea, long swell.

Point Grey—Overcast; calm; 28.89; 43; sea, smooth; foggy seaward.

Cape Lazo—Overcast; calm; 29.75; 42; sea, smooth.

Deep-sea Movements

TO ARRIVE

OCTOBER

PRESIDENT GRANT, Orient ports, October 28.

AORANGI, Sydney, Auckland, Suva and Honolulu, October 29.

DINTELDYK, Europe ports, October 30.

NOVEMBER

EMPRESS OF JAPAN, Orient and Honolulu, November 3.

PACIFIC PRESIDENT, United Kingdom, November 3.

HIKAWA MARU (at Vancouver), Japan ports, November 4.

PARTHENIA, United Kingdom, November 9.

PRESIDENT JEFFERSON, Orient ports, November 11.

TALTHYBIUS, Orient ports, November 11.

DRECHTDYK, Europe ports, November 13.

EMPRESS OF ASIA, Orient ports, November 16.

PACIFIC EXPORTER, United Kingdom, November 17.

CORRIENTES, United Kingdom, November 23.

HIYE MARU (at Vancouver), Japan ports, November 23.

PRESIDENT JACKSON, Orient ports, November 25.

NIAGARA, Sydney, Auckland, Suva and Honolulu, November 26.

NEBRASKA, Europe ports, November 27.

TO SAIL

EMPRESS OF RUSSIA, Orient ports, October 31.

HEIAN MARU (from Vancouver), United Kingdom, October 31.

PACIFIC RELIANCE (from Vancouver), United Kingdom, October 31.

NOVEMBER

AORANGI, Honolulu, Suva, Auckland and Sydney, November 4.

PRESIDENT GRANT, Orient ports, November 7.

PACIFIC PRESIDENT (from Vancouver), United Kingdom, November 9.

EMPRESS OF JAPAN, Honolulu and Orient, November 14.

HIKAWA MARU (from Vancouver), Japan ports, November 18.

PRESIDENT JEFFERSON, Orient ports November 21.

PACIFIC EXPORTER (from Vancouver) United Kingdom, November 23.

EMPRESS OF ASIA, Orient ports, November 27.

Moonrise, Moonset

Time of moonrise and moonset (Pacific standard time) at Victoria, B.C., for the month of October, 1936:

Day	Rises Hour	Sets Hour	Phases
29	4.23 p.m.	6.21 a.m.	Full Moon
30	5.01 p.m.	7.45 a.m.	
31	5.49 p.m.	9.05 a.m.	

PAIN STOPS FASTER, CORN LIFTS OFF or DOUBLE YOUR MONEY BACK

This wonderful liquid, FREEZONE, stops pain faster and loosens corn so you can lift it right off with your fingers—or—just return bottle you bought to the makers, address on package, and we will gladly send you a check for twice what you paid. This offer is possible because millions of folks have proved that FREEZONE is the easiest and quickest way known to stop pain and get rid of hard and soft corns. Get a bottle from any druggist and try it. Remember: Results satisfy you or DOUBLE YOUR MONEY BACK.

Inquiry Into Ship Disaster

Toronto, Oct. 29.—Wireless equipment might have averted the tragic loss of lives in the sinking of the Sand Merchant, Toronto-operated sandsucker, in Lake Erie, October 17, according to five survivors who gave evidence here yesterday before Capt. Henry W. King, examiner of masters and mates, conducting the inquiry into the disaster.

The five men, Capt. Graham MacLellan, master of the Sand Merchant; John L. Ideson, Jack Meuse, Fred Morse and Herman Dault, declined to discuss the disaster fully as they entered the office of Capt. King where the inquiry was held in camera, but expressed their opinion the nineteen lives lost when the vessel foundered might have been saved if help could have been summoned in time. Eight bodies have been recovered.

The wreckage of the Sand Merchant has not been located yet.

CANADIAN NATIONAL RAILWAYS

To EDMONTON SASKATOON WINNIPEG and Points East in Canada and United States via

"The Continental Limited"

lv. VANCOUVER 7.00 p.m.

Air conditioned standard sleeping cars . . . clean, cool, comfortable.

For Information, Call or Write: CHAS. F. EARLE, D.P.A. 911 Government St. Phone Empire 7177

CANADIAN NATIONAL RAILWAYS

VSI-36

Empress-Britain WORLD CRUISE

29 PORTS

MADEIRA	STRAITS
GIBRALTAR	SIAM
SPAIN	JAVA
RIVIERA	BALI
ITALY	PHILIPPINES
GREECE	CHINA
PALESTINE	JAPAN
EGYPT	HAWAII
INDIA	CALIFORNIA
CEYLON	PANAMA

125 DAYS

From New York January 9, 1937

Canadian Pacific

Fares from $2,300 (with bath from $3,990), including standard shore programme. Full information from your own travel agent, or J. J. FORSTER, Ss. General Pass. Agent, C.P.R. Station, Vancouver.

east

BY CANADIAN PACIFIC MEANS HOME FOR CHRISTMAS

LOW WINTER FARES

To Eastern Canada and Atlantic Seaboard. On sale now and until May 14. Return limit, six months.

Faster trains to the East and Atlantic Seaboard brings home closer this Christmas. Travel safely, speedily and more comfortably to your home-land . . . Eastern Canada, the Old Country or Europe. For best accommodation, make your reservations now.

Victoria Ticket Offices:
1102 Government Street - - - - - - - Garden 4177
Wharf Ticket Office - - - - - - - - - - Garden 3233

AGENTS FOR TRANS-ATLANTIC STEAMSHIPS

Canadian Pacific

Ask a Canadian Pacific Agent about Canada's Maple Leaf Contest. You may win $100 with one leaf!